THE BRECKENRIDGE NEWS.

ALL THE NEWS THAT'S FIT TO PRINT.

VOL. XXVIII. CLOVERPORT, KENTUCKY, WEDNESDAY, APRIL 27, 1904. 8 Pages NO. 41

REPUBLICANS HOLD A LIVELY CONVENTION.

The Republicans of Breckenridge county held a lively convention at Hardinsburg last Saturday. It was the "outs" against the "ins." The "outs" seem to have had the best of the fight, as they carried everything with a whoop. The "outs" claim that they are getting tired of being dominated by the revenue and post-office elements and want a little say themselves about the organization of the party, even if they cant have it about the revenue offices.

The first fight came up over the election of a temporary chairman. Mr. Allen R. Kincheloe, the present county chairman, was put up by the "ins" and the Hon. Chas. Blanford was the champion of the "outs."

Mr. Kincheloe called the convention to order promptly at 2 o'clock p. m. Dr. E. P. Rodgers, of Askins, in a highly complimentary and enthusiastic speech, presented the name of Mr. A. R. Kincheloe. Judge Ahl seconded the nomination. The Judge was enthusiastic for his man and his party and called on his friends to do their duty as became good Republicans, who loved their party, their president and their country.

Mr. W. Sherman Ball was the spokesman of the "outs" and when he put in nomination the Hon. Chas. Blanford for the place the applause was immense and showed how the convention stood. The vote was put by Dr. Rodgers and resulted in the nomination of the Hon. Chas. Blanford.

Mr. Blanford took the chair and made a stirring speech for Roosevelt and Republicanism.

The Hon. R. M. Jolly was chosen Secretary.

Mr. Allen R. Kincheloe moved that the chair appoint two committees of five each, one on delegates and one on resolutions. Mr. Sherman Ball offered an amendment to this resolution. It was that the chair appoint a committee of three on delegates and resolutions. The amendment prevailed and the chair appointed the following committee. Capt J. H. Rowland, W. J. Hall and W. S. Ball. The committee retired and returned with the following report, which was unanimously adopted:

Resolved, that we, the Republicans of Breckenridge county, in convention assembled unreservedly commend the wise and patriotic administration of President Roosevelt and heartily indorse him for the nomination for President, and recommend that the delegates from the Fourth congressional district be instructed to cast their votes for him in the National convention.

We present to the consideration of the district convention, to be held at Shepherdsville May 2, the name of John P. Haswell, Jr., of this county, as a candidate for delegate to the National convention, to be held at Chicago, and indorse and recommend his candidacy to the Republicans of the Fourth District. And our delegates are instructed to cast their votes for him as long as his name shall be before the convention, to vote on every question and nomination among them in such a manner as will promote his candidacy and secure his selection as such delegate using every honorable means to attain that end.

The convention up to this time had comparatively smooth sailing. It struck a snag, how ever, when Mr. Jesse R. Eskridge offered the following resolutions:

Be it resolved that the delegates of this county be instructed to vote for a resolution in the district convention instructing the delegates chosen by the district convention to vote for the Hon. John W. Yerkes for National Committeeman.

Mr. Ball was on his feet in an instant and raised the point of order that the resolution was out of order, that it should have to be placed before the committee on resolutions and acted on by them. This brought on a lively debate. Those speaking for the resolution were A. R. Kincheloe, Dr. Rodgers, Hon. R. M. Jolly and Judge Wm. Ahl. Those opposed were Mr. Ball, Mr. Royalty and several others. The chair put the vote on the resolution and it was lost.

Those opposed to the resolution said they had no objection to Mr. Yerkes, but it was the crowd that was trying to boost him and carry everything by storm. In other words, Mr. Royalty said "that the party in this county were getting tired of being ruled by the revenue gang."

It was a pretty warm convention in the way of words. After the fight was over they all shook hands and held a love feast over Roosevelt.

Delegates Appointed.

The following delegates were appointed to attend the district convention at Shepherdsville and the State convention at Louisville: Chas. Blanford, W. J. Piggott, R. M. Jolly, D. C. Heron, W. S. Ball, G. D. Shellman, H. M. Beard, Jno. P. Haswell, Jr., A. R. Kincheloe, Hock Pile, Sam Bassett, Crit Hambleton, Wm. Beard, Jno. M. Butler, Burrel Whittinghill, Dr. Rodgers, W. J. Hall, Capt. J. H. Rowland, Joe Fitch, Frank P. Payne, S. A. Pate, John B. Bates, Geo. Gray, Jesse R. Eskridge.

Haswell Has Fair Chance.

Hon. J. P. Haswell, Jr., of Hardinsburg, has a fair chance of being selected as delegate to the National convention at the Fourth district convention at Shepherdsville. He not only received the instructed delegates of Breckenridge county, on Saturday, but also the majority of the delegates at the Hardin county convention, at which he was present, and the instruction of Meade county in his favor.

Fist Fight at Hawesville.

At the Republican convention at Hawesville Saturday about five blows were exchanged between N. B. Chambers, one of Franks' revenue men, and E. C. Vance, the former being considerably worsted, although Vance bled considerably. In answer to a strong speech by Mr. Vance against the "gumshoe" tactics of the revenue men, Chambers charged that Vance was turned out of the postoffice for forging an order. Vance resented the assertion and the two men rushed together.

Results In the State.

Returns from out in the State indicate the election of W. O. Bradley, of Louisville; John W. Yerkes, of Danville; Richard P. Ernst, of Covington, and George W. Long, of Madisonville, as delegates to the National Convention from the State-at-large. Jordon Jackson, a negro from Fayette county, may be given a place instead of Mr. Long. Former Gov. Bradley led in the number of instructed votes. Yerkes followed, second: Ernst, third.

Another Tell City Bank.

Tell City, Ind., April 23.—Tell City will have another new bank, capitalized at $30,000. The money was raised by Tell City business men and people in the vicinity. The new bank will be known as the Citizens' National Bank.

J. A. EVERETT ADDRESSES FARMERS IN THIS CITY.

J. A. Everett, National President of the American Society of Equity, made an interesting talk about the objects of the Society at Oelze's Hall, Saturday evening, to the farmers and business men of this city and vicinity. In response to many letters received at Indianapolis, Ind., the headquarters of the Society, Mr. Everett came to Western Kentucky to speak in its interest and organize local unions. Before coming to this city Mr. Everett spoke at Morganfield, Dixon, Henderson and Owensboro. At these places he was greeted with enthusiasm by the farmers and the newspapers in the sections he visited devoted much space to praising the merits of the Society and urging all farmers to join it. This city was Mr. Everett's last speaking point in the State and the trip was the first of the kind he has made since he founded the Society. Besides being the originator and president of the American Society of Equity, Mr. Everett is the editor of Up-To-Date Farming, the official paper of the Society.

Mr. Everett's Speech.

Mr. Everett was introduced by E. B. Oglesby, a prominent local organizer of the Society. He did not speak as a fluent orator but in a plain, business-like manner. By request he gave especial attention to the tobacco question.

There is no reason, said Mr. Everett, why the farmers should not be independent against the tobacco trust. When all farmers have organized, he said, it will be the greatest union in the world and, organized as a class, it can do anything it wants.

It is wonderful to contemplate the growth of the American Society of Equity since its foundation sixteen months ago, said Mr. Everett. It now has 100,000 members, who reside in every state in the union and in Canada also. One year ago it had about 25,000 members. At this rate Mr. Everett predicted that it will have 500,000 members by the end of 1904 "We are working for 1,000,000 members," said Mr. Everett, "but 1,000,000 is not the limit. There are about 8,000,000 farmers in the country. We will organize until we have 8,000,000, yes, 10,000,000 members. But with 1,000,000 we can accomplish anything we want to."

The plan of the Society is simple and made for business, said Mr. Everett. There are two features, the national union and the local, between which there is direct communication. There are no state or county organizations. There are no politics in it. The object of farmers' societies in the past was to tear down other kinds of business to a level with the farming business. The object of the American Society of Equity, said Mr. Everett, is to build up the agricultural industry, to make farming the best profession of all, a profession which the town people will go into the country to seek.

The farmer has first in his possession the stuff which all other classes haven't got and must have. All the Society expects its members to do to secure profitable prices on their products, said Mr. Everett, is to control the market; let the demand come out to the farm and seek the supply not the supply seek the demand, as in the old way. In the old way he said, the supply was dumped in on the demand and covered it up, making it a club with which to beat down prices and letting other classes than the farmer control and manipulate the market.

In speaking of the doubt expressed by some as to the farmers "sticking" together, Mr. Everett asked that he be shown a man who would not stick to that which makes him money, as he knows the Society will eventually do.

Mr. Everett spent several minutes in telling what the Society has already done for the farmers of this country. About a year ago, he said, the Society told the American farmer that his 1903 wheat was worth one dollar a bushel. This was published as news through the papers of the country and attracted much attention. The object was to make the demand look for the supply and put wheat up to one dollar while it was in the hands of the farmers. This plan failed for several months but the Society kept it up and, last February, dollar wheat was reached. To prove that the Society, through the farmers, put this price on wheat, Mr. Everett stated that cash wheat or real wheat was five or ten cents above speculative wheat, in February, and the speculators were continually trying to bear the market. This one act on the part of the Society was worth millions of dollars to the farmers of the country, said Mr. Everett. Many farmers had held their wheat crop until the Society got the price up to a dollar and then sold at a profit. Not only this, but the action of the Society and its result now wheat had the effect of holding up the price on corn, oats, potatoes and other commodities.

Mr. Everett said if this could be done with wheat why could not the Society do it with tobacco. Tobacco, he said, is the most necessary luxury in the country, and, if those people who use it couldn't get it for less than four times the present prices, they would have it even then. The Society is not antagonistic to the Tobacco Trust, he said, but only wants to tell the farmers how to put their own price on their tobacco. He said that the Tobacco Trust could just as well pay the farmers of Kentucky more for their tobacco, because they could add the amount to the consumer's end of the transaction, who would pay it in order to get his favorite luxury. He said he could not explain why the Trust does not pay the farmers of Kentucky more for their tobacco, unless on the theory that corporations have no souls. The Society, he said, has the most excellent system of crop reporting in the country. From the local unions reports are sent to the national union as to the quality and size of the tobacco crop. By these reports the minimum or equitable price for the whole country is fixed and sent back to each member through the official paper. At present, Mr. Everett said, the Society will not put a price on tobacco, but will do so later. When the Society has a million members and states to the Tobacco Trust its price on tobacco it will have to buy at that price or not at all. Mr. Everett denied that there is an over-production of tobacco and stated that when the farmers put their own price on the crop the demand will readily seek the supply. As with the tobacco crop so with all other farm products, when the proper time arrives. Already, he said, the agitation over the tobacco question throughout the State by the American Society of Equity and independent unions has had the effect, lately, of bringing up the prices on the crop.

The speaker made it clear how the betterment of the farmers' condition through the Society will benefit all other kinds of legitimate business, and that the Society is antagonistic to none. It will help to maintain the integrity of the banker's investments it will enable the physician to collect better fees and more readily than formerly,—and so on. All classes, said Mr. Everett, will help the farmers to organize when they fully understand the movement.

Mr. Everett said that the farmers should not depend too much on Congress for relief, at present; but should give their attention to organizing until they had a million members, when Congress should be compelled to listen to their demands and they could get anything they wanted, by reason of their great power.

Mr. Everett spoke briefly but in a sensible way about independent organizations of tobacco growers, which have sprung up all over the State in the past few weeks. It is a piece of folly, he said, to form such organizations even if they cover the whole State, unless they join the national union. He said that the independent tobacco growers' organization is much less powerful than the national union and for this gave two reasons. The independent organization is working for a profitable price on tobacco alone in Kentucky. In this, there is danger of neglecting other crops and overdoing one crop. The national organization is working for profitable crops and will not overdue any one of them. Again, the tobacco growers in the national organization, when seeking legislation in their behalf, are more powerful than an independent organization of tobacco growers.

After Mr. Everett had finished talking a number of questions were asked by some of his audience. The most important was, "How can a man hold his tobacco for a better price when he is not able to do so?" In answer, Mr. Everett said that the movement proposed by the Society might not work out perfectly right at first, because the days of miracles is past. He said he expected a few farmers will have to deliver their crop at once. But there are many who will not have to sell at once and these will make a better market, eventually, for those who can't hold at all. In a short time, as will be readily seen, all will be able to hold their crops until the proper time to market them.

To Whom Credit is Due.

To Messrs. T. E. McGavock and E. B. Oglesby, local A. S. of E. enthusiasts and organizers, is credit due for Mr. Everett's visit to this city. Mr. Everett had appointments to speak at Morganfield, Dixon, Henderson and Owensboro only. When Mr. Oglesby heard that Mr. Everett was to be at the above cities, he wrote a letter at once to Mr. Everett and urgently requested him to speak in this city or at Hardinsburg while on his present trip. On last Friday afternoon Mr. McGavock went to Owensboro and, in person, added his request to that of Mr. Oglesby. He persisted in his efforts until he made Mr. Everett believe it was his duty to come this city. After Mr. Everett spoke at Owensboro Friday afternoon he was accompanied by Mr. McGavock to this city on the accommodation train. While in the city he was the guest of Mr. and Mrs. E. B. Oglesby. He left for his home at Indianapolis on Sunday morning.

Continued on Page 4.

HEALTH
is the
Most Important

In buying food-products, several things are to be thought of—i. e., Economy, Results, Easy Handling, Reliability, but the most important is Health.

Health means everything. In buying clothes, shoes, hats, furniture, etc., if the buyer is deceived and gets an imitation the only harm is loss of money. In buying food-products, if imitations are supplied, there is not only a loss of money, but perhaps an injury to health—which is beyond price.

Remember these facts when buying baking powder.

ROYAL
BAKING POWDER
ABSOLUTELY PURE

EXCURSION
FORDSVILLE to LOUISVILLE and Return.
SATURDAY, MAY 14, 1904.
$1.00 the Round Trip. White People Only.
Coach set off at Garfield and one at Hardinsburg night before.
PLENTY OF ROOM. - - - LADIES A SPECIALTY.
A. N. HESTON, Mgr.

THE STROLLERS

By FREDERIC S. ISHAM,

Author of "Under the Rose"

Copyright, 1902, by THE BOWEN-MERRILL COMPANY

CHAPTER XXIX.

THERE is an aphorism to the effect that one cannot spend and have; also a saying about the whirlwind, both of which in time came home to the land baron. For several generations the Mauville family, bearing one of the proudest names in Louisiana, had held marked prestige under Spanish and French rule, while extensive plantations indicated the commercial ascendency of the patroon's ancestors. The thrift of his forefathers, however, passed lightly over Edward Mauville. Sent to Paris by his mother, a widow, who could deny him nothing, in the course of a few years he had squandered two plantations and several hundred negroes. Her death placed him in undisputed possession of the residue of the estate, when, finding the exacting details of commerce irksome, in a moment of weakness he was induced to dispose of some of his possessions to Yankee speculators who had come in with the flood of northern energy. Most of the money thus realized he placed in loose investments, while the remainder gradually disappeared in indulging his pleasures.

At this critical stage in his fortunes, or misfortunes, the patroon's legacy had seemed timely, and his trip to the north followed. But from a swarm of creditors to a nest of antirenters was out of the frying pan into the fire, hastening his return to the Crescent City, where he was soon forced to make an assignment of the remaining property. A score of hungry lawyers hovered around the sinking estate, greedily jealous lest some one of their number should batten too gluttonously at this general collation. It was the one topic of interest in the musty, dusy courthouse until the end appeared with the following announcement in the local papers:

"Annonce! Vente importante de negres! Mauville estate in bankruptcy!"

And thereafter were specified the different lots of negroes to be sold.

Coincident with these disasters came news from the north regarding his supposedly immense interests in New York state. A constitutional convention had abolished all feudal tenures and freed the fields from baronial burdens. At a breath—like a house of cards—the northern heritage was swept away and about all that remained of the principality was the worthless ancient deed itself, representing one of the largest colonial grants.

But even the sale of the negroes and his other merchandise and property failed to satisfy his clamorous creditors or to pay his gambling debts. Those obligations at cards it was necessary to meet, so he moved out of his bachelor apartments, turned over his expensive furnishings and bric-a-brac to the gamblers and snapped his fingers at the overanxious constables and lawyers.

His new home was in the house of an aged quadroon who had been a servant in his family many years ago—how long no one seemed to remember—and who had been his nurse before she had received her freedom. She enjoyed the distinction of being feared in the neighborhood; her fetiches had a power no other witch's possessed, and many of the negroes would have done anything to have possessed these infallible charms, save crossing her threshold to get them. Mauville, when he found fortune slipping away from him and ruin staring him in the face, had been glad to transfer his abode to this unhallowed place; going into hiding, as it were, until the storm should blow by, when he expected to emerge, confident as ever.

But inaction soon chafed his restless nature and drove him forth in spite of

"Any one been to see me, mammy?"

himself from the streets in that quarter of the town where the roofs of various colored houses formed strange geometrical figures and the windows were bright with flaring headdresses, beneath which looked out curious visages of ebony. Returning one day from such a peregrination, he determined to end a routine of existence so humiliating to his pride.

Pausing before a doorway, the land baron looked this way and that and, seeing only the rotating eyes of a pickaninny fastened upon him, hurried through the entrance. Hanging upon the walls were red and green pods and bunches of dried herbs of unquestionable virtue belonging to the old crone's pharmacopœia. Mauville slowly ascended the dark stairs and reached his retreat, a small apartment, with furniture of canework and floor covered with sea grass, the ceiling low and the windows narrow, opening upon a miniature balcony that offered space for one and no more.

"Is dat yo', honey?" said an adoring voice on the landing.

"Yes, auntie," replied the land baron as an old crone emerged from an ill lighted recess and stood before him.

"Any one been to see me, mammy?"

"Only dat Mexican gemmen—dat gemmen been here befo' who take yo' message about de troops; when dey go from New Orleans; how many dey am."

"You know that, auntie?" he asked quickly. "You know that I"—

"Yes, honey," she answered, shaking her head. "Yo' be berry careful, Mar's'r Edward."

"What did he want?" said the land baron quickly.

"He gib me dis." And the crone handed her visitor a slip of paper on which a few words were written. "What dat mean?"

"It means I am going away, mammy," pushing back his chair.

"Gwine away," she repeated. "When's yo' gwine?"

"Tomorrow; perhaps tonight even; down the river, auntie," rising and surveying himself in a mirror.

"How long yo' gwine away foh?"

"Perhaps forever, auntie."

"Not foh good, Mar's'r Edward, not foh good?" He nodded, and she broke into loud wailings. "Yo's gwine and yo' old mammy 'll see yo' no moh—no moh! I knows why yo's gwine, Mar's'r Edward. I'ze heard yo' talkin' about her in yo' sleep. But yo' stay, and yo' mammy has a love charm foh yo'. Den she's yo's foh suah."

"Pshaw, mammy! Do you think I would fly from a woman? Do I look as though I needed a charm?"

"No. She mus' worship yo'!" cried the infatuated crone.

"We're losing time, mammy," he exclaimed. "Stop this nonsense, and go pack a few things for me. I have some letters to write."

The old woman reluctantly obeyed, and the land baron penned a somewhat lengthy epistle to his one time master in Paris, the Abbe Moneau, whose disapproval of the Anglo-Saxon encroachments—witness Louisiana—and zeal for the colonization of the Latin races are matters of history. Having completed his epistle, the land baron placed it in the old crone's hand to mail with, "If that man calls again tell him I'll meet him tonight," and, leaving the room, shot through the doorway, once more rapidly walking down the shabby thoroughfare. The aged negro woman stumbled out upon the balcony and gazed after the departing figure.

CHAPTER XXX.

ON a certain evening about a month later the tropical rains had flooded the thoroughfares until St. Charles street needed but a Rialto and a little imagination to convert it into a watery highway of another Venice, while, as for Canal street, its name was as applicable as though it were spanned by a Bridge of Sighs.

Straws, editor and rhymester, was seated on the semioriental, semi-French gallery of the little cafe called the Veranda sipping his absinth and smoking a cheroot. Before him was paper partly covered with well nigh illegible versification and a bottle of ink, while a goose quill, tool of the tuneful nine, was expectantly poised in midair.

"Confound it!" he said to himself. "I can't write in the attic any more since Celestina has gone, and apparently I can't write away from it. But I must stop thinking or I'll never complete this poem. Now to make my mind a blank, a fitting receptacle to receive inspiration."

The bard's figure swayed uncertainly on the stool. In the lively race through a sonnet it was often of late a matter of doubt with Straws whether Bacchus or Calliope would prevail at the finish, and tonight the jocund god had had a perceptible start.

"Nappy, eh?" said a voice at his elbow as a dripping figure approached, deposited his hat on one chair and himself in another. The newcomer had a long, Gothic face and a merry-wise expression.

The left hand of the poet waved mechanically, imposing silence. The quill dived suddenly to paper, trailed twice across it and then was cast aside as Straws looked up.

"Yes," he replied to the other's interrogation. "It's all on account of Celestina's leaving me. You ought to see my room." The poet sighed. "And you, Phazma; how are you feeling?"

"Sober as a judge."

"Then you shall judge of this last couplet," exclaimed Straws quickly. "It has cost me much effort. The editor wanted it. It seemed almost too sad a subject for my halting muse. There are some things which should be sacred even from us, Phazma. But what is to be done when the editor in chief commands? 'Ours not to reason why!' The poem is a monody on the tragedy at the theater."

"At the St. Charles?" said Phazma musingly. "As I passed it was closed. It seemed early for the performance to be over. Yet the theater was dark; all the lights had gone out."

"More than the lights went out," answered Straws gravely. "A life went out!"

"I don't exactly—oh, you refer to Miss Carew's farewell?"

"No; to Barnes'!"

"Barnes'!" exclaimed his surprised listener.

"Yes; he is dead; gone out like the snuff of a candle! Died in harness, before the footlights! He acted as if he were dazed while the play was in progress, and I could not but notice it, standing in the wings. The prompter spoke of it to me. Even Miss Carew rallied him gently between acts on his subdued manner.

"'This is our last performance together,' he said absently. She gave him a reproachful look and he added quickly: 'Do I appear gloomy, my dear? I never felt happier.'

"At the end of the second act he seemed to arouse himself, when she, as Isabella, said, 'I'll fit his mind to death, for his soul's rest.' He gazed at her long and earnestly, his look caressing her wherever she moved. Beginning the prison scene with spirit, he had proceeded to

"Reason thus with life;
If I do lose thee I do lose a thing
That none but fools would keep"—

when suddenly he threw up his arms and fell upon the stage, his face toward

Miss Carew rushed to him.

the audience. With a cry I shall never forget Miss Carew rushed to him and took his head in her arms, gazing at him wildly and calling to him piteously. The curtain went down, but nothing could be done, and life quickly ebbed. Once only his lips moved—'Your mother—there!—where the play never ends!' and it was over."

"It is like a romance," said Phazma finally at the conclusion of this narration.

To be Continued.

A disordered stomach may cause no end of trouble. When the stomach fails to perform its functions the bowels become deranged, the liver and kidneys congested, causing numerous diseases, the most fatal of which are painless and therefore the more to be dreaded. The important thing is to restore the stomach and liver to a healthy condition, and for this purpose no better preparation can be used than Chamberlain's Stomach and Liver Tablets. For Sale by Short & Haynes.

Protracted Meeting Postponed.

The protracted meeting at the M. E. church, South, which was announced in the News last Wednesday to begin that evening, has been postponed until Wednesday, May 4, on account of the illness of Rev. T. R. Kendall, pastor of Settle's Chapel, at Owensboro. After the announcement was given to the press, Rev. Kendall telephoned to Rev. King that he was ill of la grippe and could not begin the meeting at the date announced.

A Great Sensation.

There was a big sensation in Leesville, Ind. when W. H. Brown of that place, who was expected to die, had his life saved by Dr. King's New Discovery for Consumption. He writes: "I endured insufferable agonies from Asthma, but your New Discovery gave me immediate relief and soon thereafter effected a complete cure." Similar cures of Consumption, Pneumonia, Bronchitis and Grip are numerous. It's the peerless remedy for all throat and lung troubles. Price 50c, and $1.00. Guaranteed by Short & Haynes Druggist. Trial bottles free.

Planters Co-Operative Ins. Co.

The job department of the News is doing the printing for the farmers' insurance company recently organized at Frymire. The company is known as the Breckenridge and Meade County Planters Co-operative Insurance Company. The by-laws, constitution and policies that are being printed, are practically the same as those of the Perry County Farmers Protective, Insurance company, of Perry county Ind.

DISEASE Caused by Constipation 80%
Through other Causes 20%
100%

DR. THACHER'S
Liver and Blood Syrup
CURES BY REMOVING THE CAUSE
A THREE-FOLD REMEDY for all Ills due to functional troubles. Acts on the Liver and Kidneys and
Purifies the Blood.

Thousands have used this reliable remedy with perfect confidence and success for 52 years, because they know just what it contains.

The *formula* consists of Buchu, Hydrangea, Mandrake, Yellow Dock, Dandelion, Sarsaparilla, Gentian, Senna and Iodide of Potassium.

Any doctor or druggist will tell you that this is a scientific and reliable combination of great merit for all diseases having their origin in the Liver Kidneys or Blood. After years of experience and patient experiment, Dr. Thacher so perfected the process of manufacture, that it never fails to bring the expected relief when taken according to directions.

Thousands of sick ones to whom life has been a burden have written grateful letters of thanks.

SPEED, MISSISSIPPI, Oct. 17, 1902.

"I have suffered greatly with indigestion, constipation, also a severe liver trouble, with loss of appetite. Could not rest well at night; in fact, had no energy to work or even walk around. I felt like I was packing a heavy load and, was easily exhausted, until I took Dr. Thacher's Liver and Blood Syrup, which helped me almost from the first dose. When I had taken one and one-half bottles I felt like a different man, and I knew that it was due entirely to your medicine. I used in all three bottles, and consider myself perfectly cured. At this time my appetite is good, I sleep well, and feel strong and refreshed on arising in the morning." T. L. SPEED.

If you need a medicine write to-day for a Free sample bottle and "Dr. Thacher's Health Book." Give symptoms for advice. We simply ask you to try it at our expense. We know what it will do. At all druggists. 50 cents and $1.00.

Thacher Medicine Co., Chattanooga, Tenn.

B. F. Beard Tells Of His Early Life in California.

B. F. Beard, of Hardinsburg, Ky., is now a prosperous banker and tobacco dealer, but his career has not always been restricted to the peaceful fields of Kentucky. In 1853, when the gold fever held the country in its relentless grasp, he went to California, and joined the "forty-niners," whose intrepid encounters with the hardships of the West for the sake of the California gold dust form an interesting chapter in the country's history. Mr. Beard said last night at the Louisville Hotel:

"There was a plenty of gold in California, when I went out there. Both my former and my subsequent years have been spent in Kentucky, but I spent eleven years of my life away from here, and I do not begrudge the time. I did not come back with any more money than I had when I left, but I had experience that I could not have gained in any other way. I saw men get rich. I saw men starve to death. I saw men killed by the Indians. I was never in serious difficulty myself, but I saw any number of combats. It was 1853 when I crossed the plains, and the West of that day was anything but the West of to-day. Every manner of man from the greaser of Mexico to the redskin inhabited the country, and I met men with whom I would have never come in contact otherwise. Between the greaser and the redskin I believe I prefer the company of the latter, but the fifties were not years when men chose their associates carefully in California."—Tuesday's Courier-Journal.

Weekly Crop Report.

The following weekly crop report was sent out by the weather bureau at Louisville last week: Very cold weather prevailed during the week, with killing frosts on the morning of the 17th and 18th. The rainfall was very light. Under these conditions crops made very slight advancement, but farm work progressed well.

Wheat is generally reported to be in fair condition, but is making hardly any growth.

Tobacco plants are up, but at a standstill, and in some localities have been damaged by freezing.

Corn planting is progressing satisfactorily and a good acreage will be put in.

Oats are about all sown and coming up slowly.

Early potatoes and some garden truck have been planted.

Pastures and meadows look fairly well, but are not advancing much.

Fruit has been seriously injured by the heavy frosts on the 17th and 18th, but the extent of the damage can not be determined at present. It is probable that the peach crop has suffered severely in nearly all localities.

Will Build A Cottage.

J. M. Lewis has the contract to build a five-room cottage for Abner Dent, colored, work to begin next month. The cottage will be erected on the lot opposite the residence of Robt. Polk. The present building will be torn down to make room for the new one.

Congress Adjourns This Week.

At a conference last week of Senators Spooner, Aldrich, Allison and Speaker Cannon it was determined that the final adjournment of Congress should be either on Thursday or Friday, April 28 or 29.

News That is Not News.

(Western Publisher.)

There is too much real news in the field to permit country correspondents to mention neighborhood visiting. A special gathering of people is always news, but a mere chronicle that Mrs. Jones took her knitting and spent the afternoon with Mother Brown, comes a long ways from entertaining the general public.

How many feathers on a rooster?

A Terror to Law Breakers.

J. R. Layman, our Commonwealth's Attorney, went after the law-breakers in Grayson county at this term of court at Leitchfield in a way that is meeting with the hearty approval of the good citizens and has frightened the law-breakers out of their boots. The county has been suffering for some time from the indiscriminate sale of whisky and Mr. Layman determined to break it up. He had the grand jury return 109 indictments, most of them for violating the local option law. Three of them skipped the county to avoid bench warrants. One was fined for $450 and another $90.—Elizabethtown News.

Cures Kidney and Bladder Troubles Deep Seated Cases, Aching Back, Mucous Discharger, Etc.

For old, obstinate, deep-seated, Kidney, Bladder and Urinary diseases take a bottle of Botanic Kidney Specific. If you have agonizing pains in back swollen legs or abdomen discharges from the uretha, neuralgia of the bladder, burning sensation or difficulty in passing water, also a frequent desire or even involuntary discharges of the urine, Catarrh of the bladder stone, Bright's disease, disagreeable odor of the urine, scanty and high colored, your kidneys and bladder are diseased. Take Botanic Kidney Specific. Soon all the syptoms disappear, discharges cease, aches in the back disappear. The burning sensation stops and a perfect cure is guaranteed.

Botanic Kidney Specific gives strength, power and health to the kidneys. Acts directly on the uric acid and dissolves and destroys it.

Pleasant to the taste. Especially advised for chronic cases that resis all other treatment. $1 per large bottle at my store or by express. Call or write A. R. Fisher, Cloverort. Ky.

Belated Snows Over State.

Belated snows fell all over Western Kentucky last Wednesday morning and extremely cold temperature for the season prevailed. It was the heaviest snow of the year, and the worst snow storm ever known in April, in many sections. Fruit and vegetables suffered as a result.

At Fordsville snow fell to the depth of over six inches. In this city about two inches of snow fell in the morning but quickly melted in the afternoon.

Good for Children.

The pleasant to take and harmless One Minute Cough Cure gives immediate relief in all cases of Cough, Croup and LaGrippe because it does not pass immediately into the stomach, but takes effect right at the seat of the trouble. It draws out the inflammation, heals and soothes and cures permanently by enabling the lungs to contribute pure life-giving and life sustaining oxygen to the blood and tissues. One Minute Cough Cure is pleasant to take and it is good alike for young and old. Sold by All Druggist.

Makes Poultry Pay.

Miss Ree Williams, of Flaherty, is a young lady who makes poultry pay. During the month of March she sold eighty-one dozen eggs and used twenty dozen at home, and it was not a very good month for hens to lay either. In addition Miss Williams has eight ewes that had sixteen lambs in February and they are all doing well.—Meade County Messenger.

Fine Dental Office.

Dr. J. C. Bush, the dentist of Cannelton, has one of the best equipped dental offices in this section of the country. He has a light, airy office, handsomely furnished, equipped with all the modern appliances, and he is fixed for doing any class of work in the dental line.

CASTORIA
For Infants and Children.
The Kind You Have Always Bought
Bears the Signature of Chas. H. Fletcher.

Cloverport Planing Mill
GREGORY & CO. Prop.
LUMBER,
DOORS,
SASH,
BLINDS,
DOOR AND WINDOW SCREENS.
SHINGLES,
LATHS,
LIME,
BRICK.
CEMENT, ROOFING, ETC.

J. L. MOORMAN,
DENTIST.
Office over Oelze's Hardware Store.

Prompt attention to all kinds of Denta Work. Special attention to
FINE GOLD FILLINGS AND
CROWN and BRIDGE WORK.
Prices Moderate. Satisfaction Guaranteed

Correct Dress for Men!
If we make your suit this fall you can depend on
CORRECTNESS OF STYLE
EXCELLENCE OF TAILORING, RELIABILITY OF FABRIC.
J. H. Hunsche,
With Casper, May & Co.
Cannelton, - Ind.

Gasoline for sale at News Office

H. DeH. MOORMAN,
Attorney at Law,
HARDINSBURG, KY
Will practice his profession in all of the Courts of Breckenridge and adjoining counties. Special attention given to collecting road cases, and criminal practice. License to practice in United States District Courts.
Office over Bank of Hardinsburg.

The Lady.
Is interested in receptions, concerts, church socials and other entertainments of this sort, which require the help of a printer. We are always glad to quote prices on printing of this sort.
The News.

Hopsitality At Small Expense.
Entertainment—that is, pleasure to your guests—does not depend on the money you spend, but on your own knowledge of how to receive and extend hospitality. Christine Terhune Herrick tells you all about it. Postpaid, 50 cents.
E J CLODE, Publisher, 156-5th Ave, N Y

TO BE GIVEN AWAY
This Handsome Embroidery Outfit, stamped on good material, will be mailed absolutely free of charge. It consists of 1 Crysanthemum Centerpiece (11x11 in.) with 6 Dollies (each 5x5 in.), 2 dainty Collars, 2 Anchors for sailor suit, 1 Bookmark, 2 Butterflies (for collar), 2 Autumn Leaves and 2 Conventional Designs for shirt-waist ornamentation.
READ OFFER BELOW

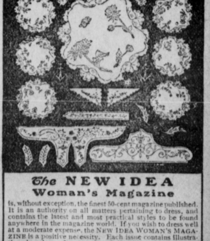

The NEW IDEA Woman's Magazine
is, without exception, the finest 50-cent magazine published. It is an authority on all matters pertaining to dress, and contains the latest and most practical styles to be found anywhere in the magazine world. If you wish to dress well at a moderate expense, the NEW IDEA WOMAN'S MAGAZINE is a positive necessity. Each issue contains illustrations in colors. It treats also of all subjects interesting to women in their home life. Send your name to-day with 50 cents and we will enter your subscription for one year, and mail also the Embroidery Outfit shown above.
Be sure to mention this paper when you write.
NEW IDEA PUBLISHING CO., 636 Broadway, New York

The Breckenridge News.

WEDNESDAY, APRIL 27, 1904

Vividly Described.

The reporter from whose account of a fire the following is quoted must himself, says the representative of a rival journal, have been in great danger of being consumed by the fire of his own eloquence:

"The water seemed to spur the fire to wilder deeds. The flames and the smoke rolled higher and higher, and the scene became luridly, awfully magnificent, beyond tottering words' power to paint. It was a canto of Dante's 'Inferno' acted in all its fiery pomp and splendor. Banners of flame would now be waved out by dark smoke bands, then ten million curling little pennons of the fire would hiss and flutter, then vanish, and a great reeling tower of smoke, whose darkness was stabbed and spangled with flames and sparks, would fill the buildings, grimly shoot back from reflected surfaces a crimson greeting, and up in the far-off sky the outglistened stars turned pale for shame and the moon through the drifted smoke glowed like a bowl of blood."

A Missouri Munchausen.

There are some pretty fair Nimrods in Missouri now, but a story which is printed in an old history of Callaway county shows that some of those of former days could make contemporary sportsmen look like 30 cents either as shots or as raconteurs. "Mr. Calvin Tate," according to this history, "says that the wild pigeons were so plentiful one summer that frequently when they would alight on a tree it would bend down to the ground with their weight. He went hunting one day, and seeing a fine lot of pigeons in a tree he hitched his horse to one of the limbs and fired and killed 300 at one shot. The rest flew away, and as soon as the tree was relieved of their weight it straightened up, carrying his horse with it, and the poor brute had to hang there until Tate could go home and get an ax and cut the tree down."—Kansas City Journal.

The Indian and a Gas Furnace.

Just before gas began to be used in Pawhuska one of the Osage braves visited Bartlesville and got his first glimpse of a gas fire. All he could see in the stove was a pile of redhot bricks, through the crevices of which the blue flames were curling. He said nothing, but before starting home he went to the yard and bought a lot of brick and hauled them home. He burned up six boxes of matches and all the dry wood his wife had cut trying to get the bricks to burn and finally hauled them back to Bartlesville and told the yard man they were no good.—Pawhuska (Okla.) Capital.

The Tibetans.

The Tibetans are not beautiful. How could they be when, by their own confession, the national ancestry runs back to the king of the monkeys and a hobgoblin? Bonvalot says of them, "The very bears are better looking." The type is midway between the Eskimo and the Chinese. Broad, flat noses, without visible bridge; no eyebrows, wide mouths, full lips, oily skins, hair as coarse and straight as horsehair, and short, square, ungainly figures—these are the elements of the unpleasing picture.

Talking English.

Here is a story that comes from London and illustrates the peculiarities of the American boy: The youngster was at the Hotel Cecil, and he listened intently to a group of English folks. Suddenly he looked up at his mother. "Say, ma, do these people talk English?" "Certainly they do, my child. What a question!" "Then we don't," said the cub.

An Old Testament Verse.

The twenty-first verse of the seventh chapter of Ezra in the Old Testament contains all the letters of the alphabet. "And I, even I Artaxerxes the king, do make a decree to all the treasurers which are beyond the river, that whatsoever Ezra, the priest, the scribe of the law of the God of heaven, shall require of you, it be done speedily."

The English Husband.

A poor woman in a London parish was consulting me in connection with her domestic troubles, and there was some doubt as to whether her marriage was a legal one, inasmuch as her "husband" (as she had just discovered) appeared to have a wife living from whom he had separated. The woman's pathetic inquiry was, "If he is not my husband, what right has he to knock me about?"—A Clergyman in London Spectator.

Nature's Sweet Restorer.

Blessings on him who invented sleep, the mantle that covers all human thoughts, the food that appeases hunger, the drink that quenches thirst, the fire that warms, the cold that moderates heat and, lastly, 'the general coin that purchases all things, the balance and weight that equals the shepherd with the king and the simple with the wise.—Cervantes.

A Blemish.

Mrs. Newrich (in art store)—I'd take this picture, but some person has been scribbling on it. Salesman—But, madam, that is the artist's signature. Mrs. Newrich—Well, he's got his nerve. Still, I guess you could scratch it out, couldn't you?—Puck.

Voices.

All long known objects, even a mere window fastening or a particular door latch, have sounds which are a sort of recognized voice to us—a voice that will thrill and awaken when it has been used to touch deep lying fibers.

Not Compulsory.

"Tell me, colonel," asked the beginner in politics, addressing the gray haired statesman, "can a politician be honest?"

"I suppose so, my boy," replied the veteran, "but—ah!—it isn't necessary." —Collier's Weekly.

He Was.

Miss De Muir—Were you ever hypnotized, Mr. Hector? Hector — Yes, I'm married.—Illustrated Bits.

NOT "ROGERS" ONLY—BUT "1847 Rogers Bros."

Is the Trade mark that appears on the old original brand of

Knives, Forks and Spoons.

There are many imitations—"1847" is identifying mark of the genuine, which are sold by leading dealers. Send to the makers for booklet No. 6 of beautiful new designs.

THE INTERNATIONAL SILVER CO.
Meriden, Conn.

"Silver Plate that Wears."

New States For Union.

The lower house of Congress passed a bill last week providing for a joint statehood of Oklahoma and Indian Territory, under the name of Oklahoma, and of Arizona and New Mexico, under the name of Arizona.

Found Dead in Bed.

Eugene McCollum, a brickmason and a well-liked man, was found dead in his bed at the home of his sister, Mrs. J P. Hawley, at Hawesville, Friday morning. Mr. Collum was formerly a well-to-do merchant at Leavenworth, Ind., but recently been making his home at Hawesville. The funeral was held from the Hawesville Baptist church Saturday morning, and the interment at Cannelton.

Just a Few More Days Yet of Our Great $15,000.00 Contest.

The first Prize is $5,000; 2nd., $2,500; 3rd., $1,000, with 497 Others.

Valuable Information.

To aid in forming your estimates, we furnish the following figures:

The total paid admissions during May, the first month of the Chicago World's Fair, were 1,050,037

The total paid admissions during May, the first month of the Buffalo Pan-American Exposition, were........ 399,430

What will be the total paid admissions during May, the first month of the St. Louis World's Fair? Figure it out or guess at it and send in the figures of your guesses. It may mean a fortune to you. The contest will close the day before the Fair opens, so that no advantage is gained by delay in estimating the result.

Send the figures of your estimates or guesses with your subscriptions.

Be carefnl to write your name, figures and P. O. plainly.

Don't fail to take advantage of the

Special Prizes.

ONE ESTIMATE FREE WITH EVERY DOLLAR PAID FOR THE NEWS. FILL OUT THE BLANK AND MAIL IT TO US, AND IF YOUR ESTIMATE IS THE ONLY NEAREST CORRECT ONE YOU WILL RECEIVE A CHECK FOR THE FIRST PRIZE.

Subscription Blank.

Inclosed find $............to apply on Subscription Account

Name..

Postoffice..

State..

My Estimates of the total number of paid admissions to the World's Fair during the month of May are:

....

....

....

Here is the List of Prizes!

For the nearest correct estimate or guess	$5,000
For the second nearest correct estimate or guess	2,500
For the third nearest correct estimate or guess	1 000
For the fourth nearest correct estimate or guess	500
For the fifth nearest correct estimate or guess	300
For the sixth nearest correct estimate or guess	200
For the seventh nearest correct estimate or guess	150
For the eighth nearest correct estimate or guess	100
For the ninth nearest correct estimate or guess	75
For the tenth nearest correct estimate or guess	50
For the next five nearest correct estimates or guesses, $20 each	100
For the next five nearest correct estimates or guesses $10 each	50
For the next 28 nearest correct estimates or guesses, $5 each	140
For the next 445 nearest correct estimates or guesses, $3 each	1,335
493 prizes amounting to	$11,500

THIS IS ABOUT THE EASIEST WAY WE KNOW OF TO GET A FORTUNE. YOU CAN'T LOSE. IF YOUR GUESS IS NOT RIGHT, YOU GET THE PAPER ANY WAY.

In addition to the foregoing prizes the following

Special Prizes for Early Estimates

WILL BE PAID.

For the nearest correct estimate received before Jan. 15	$ 500
For the nearest correct estimate received on or after Jan. 15, and before Feb. 1	500
For the nearest correct estimate received on or after Feb. 1, and before Feb. 15	500
For the nearest correct estimate received on or after Feb. 15, and before March 1	500
For the nearest correct estimate received on or after March 1, and before March 15	500
For the nearest correct estimate received on or after March 15, and before April 1	500
For the nearest correct estimate received on or after April 1, and before April 15	500
Total, 500 prizes amounting to	$15,000

Breckenridge News.

Bank of Hardinsburg,

OFFICERS:

B. F. BEARD, PRESIDENT. M. H. BEARD, Cashier.

DIRECTORS:

Morris Eskridge, G. W. Beard, Lafe Green, C. Vic Robertson, B. F. Beard, Dr. A. M. Kincheloe, D. S. Richardson.

Insured against loss by fire or burglary.
Interest paid on time deposits.

The Breckinridge Bank,

Cloverport, Ky.

Capital Stock $45,100 Incorporated. Surplus $7,000. Organized in 1872.

W. H. BOWMER, President. A. B. SKILLMAN, Cashier.
DR. F. L. LIGHTFOOT, V Pres. CHAS. B. SKILLMAN, Ass't Cashier.

Accounts of Firms, Individuals and Corporations solicited.
Any business entrusted to us will receive prompt and careful attention Storage place for packages in our fire-proof vault furnished our customers free.

NEW SAFE, NEW VAULT AND ALL MODERN IMPROVEMENTS.
Interest paid on time deposits.

First State Bank,

IRVINGTON, KY.

W. J. PIGGOTT, President, JOHN R. WIMP, Vice-President,
H. H. KEMPER, Cashier.

Accounts of Corporations, Firms and Individuals solicited.

Interest Paid on Time Deposits.

THE
Fifth Avenue HOTEL
Louisville, Ky
PIKE CAMPBELL, Mg'r.

The most centrally located and only first-class hotel in the city making a $2.00 rate.

Only one block from the principal shopping district and two blocks from the principal theatres.

Street cars pass the door to all parts of the city.

Everything neat and clean.

ILLINOIS CENTRAL RAILROAD

Very cheap one way rates to CALIFORNIA and the NORTHWEST Daily to April 30, 1904. $55.50 Louisville to Los Angeles and San Francisco, Cal., and return. April 22, to May 1, 1904, proportionately low rates from other points.

Only Line running through Personally Conducted Excursion Sleepers Louisville to CALIFORNIA, NEW MEXICO, ARIZONA and TEXAS.

ILLINOIS CENTRAL — CENTRAL MISSISSIPPI VALLEY ROUTE — RAILROAD

Special Low One Way and Round trip Rates in effect to the Southwest, on First and Third Tuesdays in each month.

BEST LINE TO HOT SPRINGS, ARK.

For Folders and Descriptive Matter of California, New Orleans, Circulars descriptive of Lands in the South, and through tickets, apply to nearest railroad agent or address

F. W. HARLOW, D. P. A., Louisville, Ky.

DAN BROOKS & CO.,

LIVE STOCK
COMMISSION MERCHANTS,
CENTRAL STOCK YARDS, LOUISVILLE, KY.

Butterick Patterns

New ones for May.

J. D. Babbage, agt.

A BLESSING TO HUMANITY

The New Quaker folding bath Cabinet cures rheumatism, lagrippe, kidney troubles, blood and skin diseases, aches and pains, lumbago, and prevents diseases of all kinds. Baths are taken before retiring. 100 page book telling how to use it, free. Weighs about 10 pounds. Folds flat in 1 inch space, 41 x 27 inches, 30 inches deep, large enough for person weighing less than 250 pounds. Regular price $7, by special arrangement we can fill orders for $4. Everyone should have one of these cabinets. Address, Cabinet Co., Box 39, Cloverport, Ky.

How Many Feathers on a Rooster?

THIS REMEDY is sure to GIVE Satisfaction.

CATARRH

HAY FEVER

Ely's Cream Balm Gives Relief at Once.

It cleanses, soothes and heals the diseased membrane. It cures Catarrh and drives away a Cold in the Head quickly. It is absorbed. Heals and Protects the Membrane. Restores the Senses of Taste and Smell. Full size 50c at druggists or by mail; Trial Size 10c by mail. ELY BROTHERS, 56 Warren St., New York

BRECKENRIDGE NEWS.

JNO. D. and V. G. BABBAGE,
Editors and Proprietors.

Issued Every Wednesday.

Subscription Price $1.00 a year or $1.25 if paid at the end of year.

CARDS OF THANKS over five lines charged or at the rate of 10 cents per line.

OBITUARIES charged for at the rate of 5 cents per line. Money in advance.

Examine the label on your paper. If it is not correct please notify us.

When ordering a change in the add subscribers should give their old as well as the new address.

EIGHT PAGES

WEDNESDAY, APRIL 27, 1904.

It looks like Parker for the Democratic nomination.

What a fine and happy feeling it is to be in love and fellowship with your neighbor.

The man who pays strict attention to his own business if he has any has no time to nose into other people's business.

Dr. Newsom threw open the toll gates on the pike last Saturday to the Republican delegates. The Doctor is an enthusiastic Roosevelt—Bradley man.

Our guessing contest closes next Saturday. If you have not subscribed or renewed your subscription better be about it at once. A fortune awaits you if you guess the right number.

There is hope for the public roads in Breckenridge county when Democrats and Republicans meet on common grounds. Dr. W. M. Howard is a well known and leading Democrat in his community and a good roads man. The Hon. Chas. Blanford is noted for his strong Republican sentiments. These two meet on common grounds at Hardinsburg the second Monday in May to organize their friends into a good roads movement. We commend the spirit of this movement. May it spread and grow until every man in the county is a good roads man.

HARDINSBURG.

H. DeH. Moorman spent Sunday at Glendeane.

Hiram Carlton, of Rosetta, was in town last Friday.

Drs. Seth P. Parks, of Webster, and L. B. Moreman, of Irvington, were in the city Wednesday.

Robert J. Ball was in Louisville several days of last week.

John P. Haswell, Jr., spent Saturday and Sunday at Elizabethtown.

The Rev. Wm. L. Gabe was in Louisville several days of last week.

W. D. Rawlings, of Sample, was in the city Friday on legal business.

Godfrey Ball is living in Louisville. He has a position with the City Railway Co.

Daily Beard was in Louisville several days of last week, visiting Mr. and Mrs. Ed. G. Beard.

Tidy Carwile, of Glendeane, and Sam Rice, of Askins, were in town on a business trip Monday.

In the County Court, Monday, Richard Bennett and others filed an application for a new road.

Miss Lillie Scott, who has been visiting Mr. and Mrs. Chas. Scott, returned to Louisville Monday.

Dr. J. C. Bush will be in Hardinsburg Monday, May 9, for one week.

Mr. and Mrs. Jesse R. Eskridge, of Owensboro, were here last week visiting his parents, Mr. and Mrs. Morris Eskridge.

Dr. Jesse Moorman, of Louisville, and his cousin, Dr. McCarty, of Austin, Texas, are visiting relatives at Glendeane.

The Modern Remedy Co. left here Monday after a stay of two weeks. It is said that they sold an immense amount of medicine while here.

Messrs. Frank DeHaven, Millard Franks, Will Miller, Charles Smith and Robert Smith, left last Friday for a trip through California, Oregon and Washington. They expect to be gone a month.

I will be at Hardinsburg from May 9 to the 14th prepared to make all kinds of photographs. This will be your last chance to get first class photos cheap. Give me a call.—W. J. Mattingly.

Mrs. Rebecca F. McGary and daughter, Lelia, left Thursday for Birmingham, Ala., where they will visit relatives. Miss McGary will visit her sister, Mrs. Frank Shellman, in Mississippi, before returning home.

Mr. and Mrs. Roy Crawford left Thursday for Clinton, Iowa, where they will reside.

Change in Holt Firm.

R. J. Board & Co., the general merchandise firm at Holt, has sold a one half interest to Mrs. Chas. Riedle, of Holt, for the benefit of her son Fred Riedle, who will conduct the business in the future with R. J. Board & Co.

Melledgeville, Ky., Jan, 1. 1903—Dr. E. W. Hall, St. Louis, Mo., Dear Sir: I have been a great sufferer from kidney disease and was treated by my home physicians with no benefit. Your Texas Wonder has cured me and I am satisfied it saved my life, and I can cheerfully recommend it to ladies suffering with kidney and bladder troubles.

Respectfully,
Mrs. Eliza Frost.

A TEXAS WONDER.

One small bottle of the Texas Wonder, Hall's Discovery, cures all kidney and bladder troubles, removes gravel, cures diabetes, seminal emission, weak and lame backs, rheumatism and all irregularities of the kidneys and bladder in both men and women; regulates bladder troubles in children. If not sold by your druggist it will be sent by mail on receipt of $1. One small bottle is two month's treatment and seldom fails to perfect a cure. Dr. E. W. Hall, sole manufacturer, P. O. Box 629, St. Luis, Mo. Send for testimonials. Sold by all druggists. Office, 2931 Olive street.

Additional Irvington.

Born, to the wife of Worland Carter, April 22, an eight pound girl.

Frank Carter has returned to Vine Grove to re-enter the Latham Sanitarium.

Father Zoeller goes to Louisville this week to officiate at the marriage of a relative.

Miss Julia Greenwood spent several days last week with Mrs. Floyd Roberts, assisting in nursing the sick.

Bernard Carter, of Cloverport, and Tom Carter, of Fenley, were here Sunday to see relatives.

Lillie Hester Roberts, who has been so seriously ill with pneumonia and meningitis, is slightly improved and hopes are entertained for her recovery.

Peculiar To Itself

In what it is and what it does—containing the best blood-purifying, alterative and tonic substances and effecting the most radical and permanent cures of all humors and all eruptions, relieving weak, tired, languid feelings, and building up the whole system—is true only of

Hood's Sarsaparilla

No other medicine acts like it; no other medicine has done so much real, substantial good, no other medicine has restored health and strength at so little cost.

"I was troubled with scrofula and came near losing my eyesight. For four months I could not see to do anything. After taking two bottles of Hood's Sarsaparilla I could see to walk, and when I had taken eight bottles I could see as well as ever." SUSIE A. HAIRSTON, Withers, N. C.

Hood's Sarsaparilla promises to cure and keeps the promise.

DEATH COMES TO MRS. S. A. HOOK.

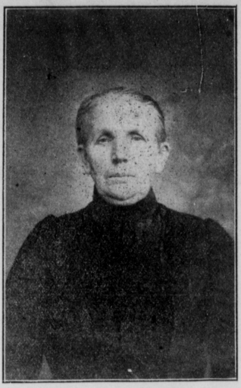

Hardinsburg, Ky., April 26.—(Special.)—Mrs. Sarah A. Hook, widow of the late George Hook, and mother of the present County Court Clerk, Wm. F. Hook, died at her home at this place last Friday night.

Her fatal illness was of about three weeks, duration. She suffered much but bore it all with Christian fortitude and resignation. The funeral was conducted from the M. E. church, South, on the following day, the Rev. W. F. Hogard officiating at the services. A large number of the relatives and friends were present.

Mrs. Hook was a life-long member of the Presbyterian church, and a devoted Christian woman. She was possessed of a strong character and exerted a wide influence throughout the community in which she lived. More may not be said of anyone. Besides her children Mrs. Hook leaves many relatives who sincerely mourn her loss, but not as those without hope. Such a life is inspiration to all and its influence will be felt for years yet to come.

500000

Building and Paving Brick For Sale at

Rock-bottom prices. Call on or address at Cloverport, Ky.,

Charles Bohler

Meets Next Monday.

Hardinsburg, Ky., April 26.—(Special)—Granville S. Wilson, of Jolly Station, President of the Dark Tobacco Growers' association for the county, was in town, Monday. He says the association will meet at the court house on Monday, May 2, for the transaction of important business. Every member and all others interested are urgently requested to attend.

Lewis LaMont went to West Virginia last week.

New Company Incorporated.

Frankfort, Ky., April 23.—Incorporation articles were filed in the office of Secretary of State to-day as follows:

Cloverport Brick and Tile Company, of Jefferson county, with $25,000 capital stock.

Calcic Magnesia Spring Company, of Oldham county, with $300 capital stock.

Victor LaMont went to Chicago last week.

EVERETT'S ADDRESS.

Continued from Page 1.

Mr. Sherman at Hardinsburg.

The Hon. H. B. Sherman, of Indianapolis, National Organizer of the American Society of Equity will speak at the courthouse in Hardinsburg, Monday afternoon, May 9, in interest of the Society and will endeavor to organize a large local union at Hardinsburg. Mr. Sherman is an excellent speaker and a minister of the gospel. He spoke at Morganfield, Dixon, Henderson and Owensboro with Mr. Everett and is now organizing unions at Hickman, Madisonville and other points in Western Kentucky.

GOOD ROADS MEETING.

In answer to the letter published below, Mr. Blanford suggests and urges that all good roads men in Breckenridge county meet at Hardinsburg on May 9 and carry out the suggestions in the letter, as near as possible. The letter is as follows:

Mattingly, Ky., Apr. 22. 1904, Hon. Chas. Blanford, Bewleyville, Ky., Dear Sir: I have been solicited by a good many to write to you and ask your advice and counsel in regard to getting up a movement to macadamise our public roads. It is suggested that you call a meeting at Hardinsburg on the first day of May court and appoint a man in each magisterial district to circulate a petition to compel the county court to order an election, whether or not we will issue bonds in sufficient amount to turnpike our roads. Hoping this will meet your approbation, I am

Yours truly,
Dr. Wm. Howard.

Deafness Cannot be Cured

by local applications, as they cannot reach the diseased portion of the ear. There is only one way to cure deafness, and that is by constitutional remedies. Deafness is caused by an inflamed condition to the mucous lining of the Eustachian Tube. When this tube gets inflamed you have a rumbling sound or imperfect hearing, and when it is entirely closed deafness is the result, and unless the inflammation be taken out and this tube restored to its normal condition, hearing will be destroyed forever; nine cases out of ten are caused by catarrh, which is nothing but an inflamed condition of the mucous surfaces.

We will give One Hundred Dollars for any case of Deafness (caused by catarrh) that can not be cured by Hall's Catarrh Cure. Send for circulars, free.

F. J. Cheney & Co., Toledo, O.

Sold by Druggists, 75c.

Hall's Family Pills are the best.

Our Low Price Sale
Thursday, Friday, Saturday.

American Prints,	5 1-2c	Our 10c Canton Flannel per yd.	7 1-2c	Boys' Two Piece Suits	$1.50
All of our 10c Dress Ginghams	7 1-2c	Our $1.00 C. B. Corsets each	75c	Mens' Suits sold at $7.50 now	$5.00
Our 9-4 New Bleached Sheetings 25c per yd. now	16c	100 yds Superior Linen Crash 12 1-2c per yd. now	10c	Two Skeins Silk Embroidery	5c
Our 10c Outing Cloth per yd.	7 1-2c	25 bunches Velvet Dress Binding 20c per bunch now	10c	Extra Large Size Cotton Handkerchiefs for Men 2 for	5c

We are sole agents for the Union Made Diamond Overalls and Jackets. These garments are perfect fitting, and to get them introduced we are making them at a special low price this week. It will pay you to try this brand. Call for the Diamond Brand.

STRAW HATS.

We open the season with the largest assortment of straw hats in the city. We can sell you a good serviceable hat for 25c. Why go elsewhere and pay 50c for the same thing? We have hundreds to sell at 10c for men and boys, and we have a beautiful line of Sailors for children. Don't fail to come and see our stock. Have you our 42 piece decorated dinner set. It is worth $6.98 but you can get it for $2.25. We give coupons on every sale for this set and also on produce. Our terms for prices above are for cash only.

BABBAGE & SON, Cloverport.

Tutt's Pills

stimulate the TORPID LIVER, strengthen the digestive organs, regulate the bowels, and are unequaled as an

ANTI-BILIOUS MEDICINE,

In malarial districts their virtues are widely recognized, as they possess peculiar properties in freeing the system from that poison. Elegantly sugar coated.

Take No Substitute.

The Breckenridge News.

WEDNESDAY, APRIL 27. 1904

How many feathers on a rooster?

W. B. Oelze was in Troy, Ind., Thursday.

J. D. Brashear was in Hawesville Wednesday.

How many feathers on a rooster

J. T. Conner was down from Rome, Ind., Thursday.

R. B. Polk, of Greenwood, Ind., was in the city Sunday.

The residence of J. D. Gregory was painted last week.

Nice new lot of stylish hats just received—Judith Miller.

Crushed rock was put on upper Houston street last week.

Mrs. C. E. Lightfoot went to Stanley yesterday to visit relatives.

Rev. S. O. Christian was in Owensboro Thursday on business.

See S. H. McCracken before you purcnase your paints, and save money.

Miss Nettie Gregg, the milliner. came down from Louisville Friday.

How many feathers on a rooster?

A new wharfboat track was laid at the upper levee last week.

J. C. Weatherholt was in Cannelton Wednesday on business.

Emmett Mattingly has Claude Medley's position at Hamman's barber shop.

Miss Adelia Moorman made a short visit to friends at Hawesville last week.

James Simms, of near town, went to Tell City Monday on a business trip.

Very stylish new hats in straw especially received last week—Judith Miller.

Mrs. B. M. McCarty and children went to Spottsville Wednesday to visit relatives.

The new hats received last week are just the "thing," stylish, new.—Judith Miller.

Mrs. E. M. Bartles was the guest of Mrs. Chas. Chamberlain, at Irvington, Thursday.

W. S. Ashby attended the funeral of Gen. D. L. Adair, at Hawesville, last Wednesday.

Get prices on paints from S. H. McCracken before you purchase elsewhere. Telephone 41—3.

Come to my shop and see the beautiful and stylish hats I received last week—Judith Miller.

Mrs. R. T. McClanahan came up from Henderson Thursday to visit Mr. and Mrs. C. T. McClanahan.

The braids in the new straw hats I received last week are beautiful. Come to see them—Judith Miller.

Miss Florence Lewis and Mrs. Wm. Mattingly attended the funeral of their uncle, Jas. W. Head, at Owensboro, last week.

Closing out sale, quit business sale, bankrupt sale or any other wall paper sale dont compare with scheme No 5.—it's great—Edward Gregory.

I am prepared to entertain World's Fair visitors at No. 3827 a Windsor Place, St. Louis. Will be pleased to see you.—Frank Haswell.

Men of Oak

Timbers of oak keep the old homestead standing through the years. It pays to use the right stuff.

"Men of oak" are men in rugged health, men whose bodies are made of the soundest materials.

Childhood is the time to lay the foundation for a sturdy constitution that will last for years.

Scott's Emulsion is the right stuff.

Scott's Emulsion stimulates the growing powers of children, helps them build a firm foundation for a sturdy constitution.

Send for free sample.

SCOTT & BOWNE, Chemists, 409-415 Pearl Street, New York. 50c. and $1.00; all druggists.

How many feathers on a rooster? Catch on to scheme No. 5—it's great. —Ed. Gregory.

All the new braids in straw stylishly trimmed—Judith Miller.

I sell good hats cheaper than any one I know—Judith Miller.

Mrs. Henry Solbrig went to Louisville Wednesday to visit relatives.

Last year's hats stylishly retrimmed for a moderate cost—Judith Miller.

Geo. Oglesby, of Daviess county, is the guest of his brother, E. B. Oglesby.

Scheme No 5. makes wall paper go like a free lunch, it's great.—Ed. Gregory.

M. H. Fontaine, of Louisville, was here and at Holt Sunday visiting relatives.

Chas. Hook has bought a house and lot on Center street from the A. L. Oelze estate.

Mrs. R. N. Hudson and daughter. Virginia, and Miss Nell Gregory spent Saturday at Fenley.

S. H. McCracken has the contract to paint six cottages belonging to Mrs. Elfzabeth Wilkerson.

Mrs. Sam Berry, Jr., of Louisville, arrived in the city Wednesday to be the guest of friends and relatives.

F. D. Whiteneck came down from Greenwood, Ind., Saturday to be in the city this week on business connected with the local canning.

Lonnie Marlow, who has been visiting his parents, Mr. and Mrs. M. V. Marlow, at Patesville, was here Sunday, on his return to St. Louis.

Sergt. Bard is in the city this week and is at Dr. A. A. Simons' office for the purpose of enlisting recruits for all divisions of the regular army.

Cures Blood Poison, Cancer, Ulcers, Eczema, Carbuncles, Etc. Medicine Free.

Robert Ward, Maxey's, Ga., says: "I suffered from blood poison, my head, face and shoulders were one mass of corruption, aches in bones and joints, burning, itching, scabby skin, was all run down and discouraged, but Botanic Blood Balm cured me perfectly, healed all the sores and gave my skin the rich glow of health. Blood Balm put new life into my blood and new ambition into my brain." Geo. A. Williams, Roxbury, face covered with pimples, chronic sore on back of head, supperating swelling on neck, eating ulcer on leg, bone pains, itching skin cured perfectly by Botanic Blood Balm—sores all healed. Botanic Blood Balm, cures all malignant blood trouble, such as eczema, scabs and scales, pimples, running sores, carbuncles, scrofula, etc. Especially advised for all obstinate cases that have reached the second or third stage. Druggists, $1. To prove it cures, sample of Blood Balm sent free and prepaid by writing Blood Balm Co., Atlanta, Ga. Describe trouble and free medical advice sent in sealed letter.

Mrs. E. E. Haynes returned Wednesday from a visit to Sample. accompanied by her mother, Mrs. A. C. Hunter.

I am the cheapest man in Cloverport on wall paper,—Scheme No 5. is great, you stand in your own light if you miss it.—Edward Gregory.

Why was it that we booked thirty-two rooms for future hanging last week? Scheme No. 5 is a trade winner and a money saver.—Edward Gregory.

She whispered it into his ear,
"I am going to repaper this year."
Said he, "Then, for goodness sake alive,
Hurry and catch Ed. Gregory's scheme No. 5."

T. A. Miller, of near Hardinsburg, was here Thursday the guest of his brother, Jeff Miller, while en route to Lewisport to visit his son, George Miller.

Mr. and Mrs. Ed. Tindle and children, who have been visiting his father, Jack Tindle, of Dukes. were here Friday, en route to their home at Lexington.

"Lost," two dollars and fifty cents. Finder will please return same to W. J. Mattingly, the photographer, and receive reward of one doz. cabinet photographs free.

Mrs. J. A. Murray and children, Donald and John Allen Murray, returned Thursday from Louisville, where they attended the funeral of Mrs. J. T. S. Brown, Mrs. Murray's sister.

Messrs. T. E. McGavock and J. F. Carter were in Owensboro Friday to hear President J. A. Everett speak in the interest of the American Society of Equity.

Fletcher Pauley was baptised in the Ohio river, at the lower wharf, Sunday evening after the regular services at the Baptist church, by Rev. S. O. Christian.

Local Recruiting Office.

Hardinsburg, Ky., April 26.—(Special.)—Sergeant Bard, of the U. S. army, after a stay of two weeks here for recruiting purposes, left Thursday for Cloverport. He failed to enlist any recruits while here.

Ten days tickets, to be sold daily commencing April 25, limited 10 days from date of sale, $9.35.

R. L. Newsom's COLUMN.

Now, my friends, I advise you not to read the following list if you expect to hold on to your money, as the temptation will be very great to invest it in some of the bargains offered.

What is the use of always renting property when you can buy? I have several pieces of property which have paid for themselves three times.

I shall take pleasure in driving you around and showing you the city property.

Two Horses for sale.

No 2.	Lot and house, Oak and Main	2,000
No 4.	Lot and house, Oglesby Avenue	1,000
No 5.	Lot and house, Eastland	800
No 6.	Lot and house, Oak street	800
No 7.	Lot and house, Fourth street	800
No 8.	Lot and house, Huston street	500
No 9.	Lot and house, Third and Center	500
No 10.	Lot and house, Hardin's Creek	500
No 11.	Lot, First street	500
No 12.	Lot and house, Short Line R. R	400
No 13.	Lot and house, Oak street	350
No 14.	Four pasture lots	300
No 15.	Toll gate house	300
No 16.	Lot and house, River street	300
No 17.	Lot and house, River street	300
No 18.	Lot and house, Wall street	300
No 19.	Lot and house, Oak street	275
No 20.	Lot and house, Eastland	250
No 21.	Lot and house, Eastland	250
No 22.	Lot and house, Center street	300
No 23.	Lot, Wall street	220
No 24.	Lot, Wall street	220
No 25.	Lot and house, Walnut street	200
No 26.	Lot and house, Si Hardin	200
No 27.	Lot and house, Center street	175
No 28.	Lot and house, Center street	175
No 29.	Lot and house, Chestnut street	125
No 30.	Lot, Fifth street	75
No 31.	Lot, Ed Pate, Fifth street	150
No 32.	Lot, Ed Pate, corner Chestnut	75
No 33.	Lot on Short Line R R	100
No 34.	Lot, near Sam Dean	75
No 35.	Lot, near Mary Dean	75
No 36.	Lots (2) Center street	150
No 37.	Four acres, Bishop Hill	250
No 38.	Lot 1 acre and Section House	175
No 39.	Lot, Oak street near Sanders	150
No 40.	Lot and house, Third street	250
No 41.	Farm, 96 acres and house	800
No 42.	Farm, 100 acres and house	600
No 43.	Farm, 52 acres on Pike	300
No 44.	Farm, 32 acres and house on pike	200
No 45.	Woodland 65 acres	275
No 46.	Woodland 70 acres	300
No 47.	Woodland 92 acres	400
No 48.	Woodland 72 acres	375
No 49.	Three building lots, Elm street	300
No 50.	One acre and stone quarry on pike	25

ORDER BY NUMBER.

I also have an Austin Stone Crusher with 12-horse power Eclipse (Frick) Engine, which I will dispose of on reasonable terms. Good elevator attached and all suitable appliances for making good roads. Can crush stone as fast as two men can feed it, and can be set to crush it into dust. Engine power sufficient to run a saw mill.

Come to R. L. Newsom if you want Deeds, Mortgages, Agreements and other writings done up in legal shape and in good literary form—papers that will stand before any legal tribunal.

He also acts as Notary Public for Breckenridge county.

Attention to the making out and certifying of Pension Certificates.

HENDERSON ROUTE NOTES.

Round trip home-seekers excursions to West and Southwest; first and third Tuesdays each month at greatly reduced rates.

One way second class colonist tickets to South and Southeast; first and third Tuesdays each month at reduced rates.

One way second class colonist tickets to West and Southwest; first and third Tuesdays each month at reduced rates.

One way second class colonist tickets to Pacific and North Pacific coast points and intermediate points on every day, March 1, to April 30, and September 15, to October 15, 1904, inclusive. Reduced rates.

The following rates, Cloverport to St Louis and return, account of World's Fair, will be made:

Season tickets, to be sold daily, commencing April 25, with final return limit Dec. 15, 1904, $11.35.

Sixty day tickets, to be sold daily commencing April 25, limited 60 days from date of sale, $9 60.

Special coach excursions dates of which will be announced later, limited to return 6 days from date of sale $6 90 The last mentioned tickets will not be good in sleeping cars nor for checking baggage.

Spring meeting new Louisville Jockey Club May 2—18.

For this occasion rate of $3.20 for round trip Cloverport to Louisville and return dates of as follows:

May 1st and 2nd limit to return May 19.

May 3 to 16 (inclusive) limit to ertun 3 days from date of sale Sunday notincluded in the 3 days limit.

CONDITIONS IMPROVED

Hardinsburg, Ky., April 26.—(Special).—The condition of the County Attorney, Gus Brown, is somewhat improved He was taken to Louisville for treatment last Friday. His physician thinks that he may recover his usual health without having to undergo an operation.

Mr. Jubal Hook, Jr., who was taken to Louisville last week for treatment, is slowly improving. It may not become necessary for him to submit to an operation for appendicitis.

A young son of Mr. and Mrs. Charlie Tinius, of Holt, was successfully operated on for hernia, at Kincheloes' Infirmary, last Monday. Drs. A. M. and J. E. Kincheloe performed the operation.

Wants.

Advertisements inserted under this head at one cent a word per week.

WANTED

WANTED—To take on pasture 50 head of cattle on the Lillard farm. E. J. Snyder, Hawesville, Ky.

FOR SALE.

PRINTING Presses and Cutting machines and one lot of good Laundry machines. Also new and second-hand Gas and Gasoline Engines.—MARTIN GABLE. 516 3rd Street, Louisville, Ky.

FOR SALE—Barred Plymouth Rock Eggs from fine flock—50c per setting of 15.
J. WHITWORTH, Hardinsburg, Ky.

FOR SALE—Barred Plymouth Rock Eggs, guaranteed pure bred stock. Eggs $1.00 per 15. Can fill all orders promptly. Send me an order; will please you. Address, Mrs. Z. T. Cox, Ekron, Ky.

LOST OVERCOAT.

Lost a new mackintosh overcoat and pair gloves on the road between Cloverport and Holt's Bottom Tuesday April 19. Return to me and be rewarded. Dr. J. T. Milner, Patesville, Ky.

WANTED BOARDERS.

Wanted boarders. Rates reasonable. J. W. Squires, Cloverport.

TOMATO PLANTS.

FOR SALE—Tomatoe plants 15c per dozen or 2 dozen for 25c. Mrs. R. B. Pierce, City.

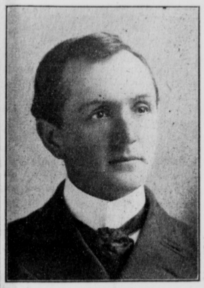

THE HORSEMAN

If you want to buy a Horse tell Me, Please.

The reason I ask you to tell me whether or not you want to buy a horse is this: Because I know I can and I will, if you will permit me, sell you the very horse you want and one that will satisfy you in every respect.

My long and varied experience with horses has given me a knowledge of them which enables me to be a competent judge of a horse.

Horses for all manner of work or livery hire can be had of me. My prices are what they should be. They represent the actual value of the animal.

VIC. ROBERTSON

Hardinsburg, Ky.

BEWLEYVILLE.

Mr. and Mrs. James Clarkson have a baby, arrived Sunday, April 17.

Alonzo Bennett is on the sick list.

The missionary meeting with Mrs. Stith Friday was lovely throughout the whole day.

Did you good people see the notice of the Dist. S. S. in last week's News, to be held here May 17th.? Dont forget about it.

Ray Keith continues to live in Los Angeles, Cal. His picture recently received is a fine looking young man of which we are justly proud.

Mrs E. O. Perrin has returned to Irvington after a fortnight with relatives and friends here.

Misses Maynel and Raychel Stith are contemplating a trip to Arkansas to visit their sister, Mrs. Fountaine. They will take in the Fair at St. Louis on their return.

Strawberry beds are fine and some other fruits as well, though peaches are a thing of the past.

Hon. W. A. Stith's large new barn was entirely destroyed by fire. Friday. There was some hay and 150 bushels of corn in the barn, all burned. Sparks from an engine caused the fire.

Golden Rod.

CASTORIA.
Bears the Signature of *Chas. H. Fletcher* — The Kind You Have Always Bought

TO MEN

Of Cloverport and Vicinity

Hear Ye!

Let us show you our new line of

Negligee shirts, fancy and plain.
Dress shirts, white.
Underwear.
Neckwear.
Collars and Cuffs.
Belts.
Suspenders.
Hats, straw and felt.
Norfolk caps.
Shoes, patent, tans and other late styles.

Let us take your measure for a spring or summer suit. Fit guaranteed.

J. C. NOLTE & BRO.

MASONIC TEMPLE.
CLOVERPORT, KY.

YOUR WIFE CAN MAKE THE Bread, Cakes and Pastry as good as mother used to do, if she uses the right kind of flour.

CADICK'S GOLD DUST FLOUR

is what she needs to help her. It's over twenty years since Cadick's Gold Dust Flour was first introduced. Your mother most likely used it in baking.

All grocers sell it.

Cadick Milling Co.,

GRANDVIEW, IND.

PARKER'S HAIR BALSAM
Cleanses and beautifies the hair. Promotes a luxuriant growth. Never Fails to Restore Gray Hair to its Youthful Color. Cures scalp diseases & hair falling. 50c, and $1.00 at Druggists

THE HENDERSON ROUTE

Going to the World's Fair at

ST. LOUIS
????

USE THE
HENDERSON
ROUTE

THE LINE THAT IS COMFORTABLE BEYOND A DOUBT.

Free Reclining Chair Cars

Official Route For Kentuckians to

ST. LOUIS

Ask for Rates.

L. J. IRWIN,
General Passenger Agent.

GEO. L. GARRET,
Traveling Passenger Agent.

Louisville, Ky.

HAS NARROW ESCAPE.

When the Louisville & Evansville packet Tarascon arrived here yesterday morning on her down trip, she, and probably her crew and passengers, had had a very narrow escape from destruction. About 4 o'clock yesterday morning, as the Tarascon was near Concordia, fire broke out in the cook house and the flames spread quickly. The crew was prompt to respond to the alarm of fire and the blaze was extinguished as it reached the hurricane deck. Prompt action alone saved the boat, as ten minutes' more start for the fire would have no doubt resulted in her total loss.

MILLIONS
Of Bricks For Sale.

Good Grades and Low Prices.

CALL ON

J. D. GREGORY,
Cloverport, Kentucky.

Louisville Live Stock Market.

Reported by Dan Brooks & Co. Central Stock Yards

Louisville, April 25.—Cattle—Arrivals were moderate. Market opened early and an active demand prevailed for all the offerings, values ruling strong 10 and 15c higheron all choice grades of butcher steers and heifers, while common and medium butchers showed more activity in moving, and an early clearance was made. Choice feeders and stockers were also in active demand several loads of prime feeders sold at an advance of 15c over last Monday's prices; common kinds steady. Prime heavy shipping steers were in light supply and the feeling was strong 10c higher, and more could have been handled to good advantage. Market all around showed a healthy tone and buyers showed considerable activity from start to finish, market closing strong. Prospects for good market remainder of this week.

Calves—Market lightly supplied; choice light veals $4.50 a $5; common and heavy calves $3.50 a $4.25.

Hogs—Receipts were fairly liberal. Market opened with all the offerings selling at steady prices, choice cornfed hogs, 165 lbs. and up, selling at $5.10; light Yorkers $4.80; heavy pigs $4.30 a 4.40; light pigs $4; rough $4 a 4.60. Unfavorable reports from other markets showing 10 a 15c decline caused our market to close weak, with prospects for lower prices.

Sheep and Lambs—All arrivals were ready sellers at quotations; an active demand prevailed for all fat sheep and butcher lambs; choice springers 7a10c, as to quality and weight.

The Best Family Salve.

DeWitt's Witch Hazel gives instant relief from Burns, cures Cuts, Bruises, Sores, Eczema, Tetter and all abrasions of the skin. In buying Witch Hazel Salve it is only necessary to see that you get the genuine DeWitt's and a cure is certain. There are many cheap counterfeits on the market, all of which are worthless, and quite a few are dangerous, while DeWitt's Witch Hazel Salve is perfectly harmless and cures. Sold by All Druggist.

Dr. J. C. Bush will be in Hardinsburg Monday, May 9, for one week.

PARKER AND HIS JUDAS.

[From the New York Sun.]

Within the last few weeks Judge Parker has become so considerable a figure in the eyes of the whole country and in the expectations of the Democracy that his friends have hoped and his enemies have feared that he might emerge from the baleful shadow of his evil genius, David B. Hill. The survival of such a morbid and repugnant figure as Hill has been made possible only by the decadent and desperate condition of his party, the same condition which accounts for all the other phenomena of disorder and disrepute which now afflict it. The man who never had a friend but he betrayed him, and who never served his party but to wreck it, can be safely trusted to discharge for Judge Parker the only function for which nature has duly qualified him.

When the whole country is vainly looking for a man whose political creed is founded on the Constitution, who believes in obedience to the law as fully as he does in the enforcement of the law, for a man in whom the elements of common honesty and patriotism are not completely subordinated to a selfish and dishonorable ambition, Hill's most earnest endeavor is to display his candidate, Judge Parker, as an unworthy demagogue and a dishonest charlatan.

Judge Parker has several times handed down decisions in labor disputes, and, so far as these decisions have come to our notice, they have been characterized by a good deal of common sense and a plain, straightforward interpretation of the law. They have been the decisions of an honest Judge and an impartial jurist. According to Hill, they have been decisions which should command the admiration and ensure the fealty of every labor agitator and social disturber in the country. He desires it to be understood distinctly that Judge Parker has been willing to prostitute the bench to the demands of labor, and by inference that in the White House he will be equally subservient and can be trusted to outdo Mr. Roosevelt or any other candidate of any party in his solicitude for organized labor.

We have been wholly unable to find anything in Judge Parker's decisions which explains this anxiety on the part of Hill to construe them. They are the plain, sensible and rather obvious opinions at law which we have described them to be, and nothing more. Neither Judge Parker's enemies nor his friends can make any political capital out of them. They simply reveal him as an honest and conscientious man; and to that, nowadays, no sort of political importance or significance attaches, anywhere.

Big Money for Pensions.

Washington, April 21.—The pension appropriation bill, carrying an appropriation of over $137,000,000, and the emergency river and harbor appropriation bill, which carries $3,000,000, was passed by the senate, leaving only the general deficiency and military academy bill of the entire list of supply measures still to be considered by the senate.

The Balls Begin to Roll.

Mike Popham opened his pool room, in the Oelze building, to the public on last Thursday. In connection he is conducting a confectionery.

Over-Work Weakens Your Kidneys.

Unhealthy Kidneys Make Impure Blood.

All the blood in your body passes through your kidneys once every three minutes.

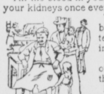

The kidneys are your blood purifiers, they filter out the waste or impurities in the blood.

If they are sick or out of order, they fail to do their work.

Pains, aches and rheumatism come from excess of uric acid in the blood, due to neglected kidney trouble.

Kidney trouble causes quick or unsteady heart beats, and makes one feel as though they had heart trouble, because the heart is over-working in pumping thick, kidney-poisoned blood through veins and arteries.

It used to be considered that only urinary troubles were to be traced to the kidneys, but now modern science proves that nearly all constitutional diseases have their beginning in kidney trouble.

If you are sick you can make no mistake by first doctoring your kidneys. The mild and the extraordinary effect of Dr. Kilmer's **Swamp-Root,** the great kidney remedy is soon realized. It stands the highest for its wonderful cures of the most distressing cases and is sold on its merits by all druggists in fifty-cent and one-dollar sizes. You may have a sample bottle by mail free, also pamphlet telling you how to find out if you have kidney or bladder trouble. Mention this paper when writing Dr. Kilmer & Co., Binghamton, N. Y.

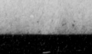

Home of Swamp-Root.

Dont' make any mistake, but remember the name, Swamp-Root, Dr. Killmer's Swamp-Root, and the address, Binghamton, N. Y., on every bottle.

A RACE FOR LIFE.

Spurring his jaded horse to renewed efforts when the animal should be refreshed with proper food and rest, is about as sensible as prescribing nerve tonics, alcoholic compounds, coca mixtures and cocktails which only spur on the already weakened nervous system. Neither does it do to put the nerves to sleep with narcotics. When you feel worn-out, broken down, jaded, and feel the effects of brain tire as well as nerve weakness, sleeplessness and fatigue, take Dr. Pierce's Golden Medical Discovery, a tonic which will do you lasting good, build you up, increase your appetite and strength and improve the condition of the blood. When the blood is impoverished the nerves feel the effect. Nervousness in nine cases out of ten is the "cry of the starved nerves for food." Feed the nerves on rich blood and all nervous manifestations will cease.

"It has been seven months since using Dr. Pierce's Golden Medical Discovery, and I only used three bottles of the medicine when it made me feel like a new man," writes S. A. Miller, Esq. (care of Mr. Amos Hyre, R. D. 10), Dayton, Ohio. "I had doctored with two local physicians without benefit. I felt all worn out, and had an awful misery in my back for two years but noticed a change for the better when I began using your 'Golden Medical Discovery.'"

To gain knowledge of your own body—in sickness and health—send for the People's Common Sense Medical Adviser. A book of 1008 pages. Send 21 cents in stamps for paper-covered, or, 31 stamps for cloth-bound copy. Address Dr. R. V. Pierce, 663 Main Street, Buffalo, N. Y.

RIVER VIEW.

The dance given by Leo Elder Saturday night was quite a success.

Mat Carden, of Owensboro, was the guest of Miss Myrtle Beavin Sunday.

Gory O'Bryan, of Louisville, was the guest of Miss Mary Carter Sunday.

Albert Elder, of Hardinsburg, was the guest of Miss Hallie Hawkins Sunday.

Miss Mary Carter was the guest of Miss Grace Agnew, of Cloverport, Saturday.

The A. S. of E., will meet at the Persimmon Flat schoolhouse Thursday afternoon.

Miss Carrye Beavin visited Miss Dessye Popham, of Cloverport, Saturday and Sunday.

James Johnson celebrated his fifty-fourth anniversary last Friday. A large crowd attended.

Miss Lillian Greenwood was at Cloverport Sunday visiting her sister, Miss Allie Greenwood.

F. W. Greenwood and daughter, Mrs. Sue Carter, spent last week in Irvington, visiting friends and relatives.

Miss Dessye Mattingly, who has been visiting friends and relatives for the past week, returned to her home at Mattingly Monday.

Joe Mattingly, of Co. I., 21 Inft., stationed at Fort Smelling, Minn., is at home on a ninety days furlough, the guest of his parents, Mr. and Mrs. R. T. Mattingly.

The Misses Beavin entertained a few intimate friends Tuesday, in honor of Miss Minnie Beavin, of Hardinsburg. Those present were: Misses Lillian Greenwood, Mary Carter, Lena Mattingly and Mrs. Nellie Elder.

Miss Mary Carter entertained Sunday week. Those present were: Misses Myrtie, Carrye and Eugenie Beavin, Dessye Mattingly, Messrs. Isadore Popham and Bernard Carter, of Cloverport, Gory O'Bryan, of Louisville, Forest Jennings, of Hites Run, E. A. Johnson and J. W. White.

Pith Industry at Tarfork.

Tarfork, Ky., April 26.—(Special.)—Farmers here have given up entirely the wheat crop—none sown last year. Indications are that they will wisely give up some of the tobacco crop and plant more corn instead.

A great many will realize more money from corn pith than from tobacco. Quite a big lot of pith is being shipped to Owensboro from here.

Incorporated in Jefferson.

Articles of incorporation for the Cloverport Brick & Tile Co. were filed in the Jefferson County Court today. The capital stock is fixed at $25,000 and the maximum indebtedness at $50,000. The incorporators and their holdings follow: G. S. Bridges, Louisville, 244 shares; J. D. Baskin, Louisville, three shares, and R. N. Hudson, Cloverport, three shares.

Louisville is mentioned as the place for the location of the business.—Thursday's Louisville Post.

Howard Decision Affirmed.

Frankfort, Ky., April 22.—The Court of Appeals, in an opinion by Judge Settle, this morning affirmed the decision of the Franklin circuit Court sentencing Jim Howard to the penitentiary for life for the alleged murder of William Goebel. Chief Justice Burnam and Judge O'Rear dissented, but did not deliver an opinion.

SKETCH OF GEN. ADAIR.

[From the Hancock Clarion.]

The announcement of the death of General Adair, which was made Tuesday morning, came as one of the greatest surprises and shocks the community ever sustained. The end came suddenly. He was at the pump securing water, when he was stricken with vertigo, resulting from stomach trouble, it is thought. Physicians were called, but he passed away in about an hour.

The funeral occurred Wednesday at 2 p. m. from his residence, burial in the Hawesville cemetery, the services being conducted by Revs. E. R. Bennett and T. H. Smith, of the public schools, which closed that afternoon. The active pallbearers were chosen from the attorneys and court officers, with whom he had been thrown all his life and the funeral was one of the largest ever seen here.

David Lafayette Adair was born at Elizabethtown, Ky., in 1824, therefore was nearly 80 years old. At the age of 14 he came to Hancock county and has resided here practically ever since. He served all through the war with Mexico in 1847-8 and there gained his title of General. In 1850 he was married to Miss Sarah A., daughter of William Sterett. Besides his wife, there is left to survive him the following children: W. S. a prominent newspaper man of Ft. Worth, Texas; Jno. S., cashier Bank of Stephensport and former judge Hancock county; I. C., Cashier Bank of Fordsville and capitalist; Mrs. Mary Whitworth and Misses Eliza and Dood Adair, all of whom are at home, and the latter being postmistress of Hawesville.

Anything like an adequate presentation of the life and character of Gen. Adair in the space of this short newspaper article would be out of the question. In brief he was a kindly, generous hearted citizen, who, probably, was never appreciated at his true worth. We never remember to have met and conversed with a man of such general information and deep learning as he. He was a master of the sciences. He was a lawyer, jurist, naturalist, mineralogist, teacher in the deep sense, student, thinker, horticulturist, journalist, civil engineer and soldier. He often filled posts of honor in Hancock county, but nearly always by appointment. He was not a success as a candidate, since the wiles of the demagogue and such conduct as was necessary to bring success was entirely foreign to his manly make up. In fact practical politics was disgusting to him, although he was broad and deep in his views on public questions.

We do not expect to see another like him in our time. May his soul rest in peace.

Resolutions on the Death of Gen. Adair.

At a special meeting of the resident members of the Hancock Circuit Bar held in the city of Hawesville on Wednesday, April 20, 1904, the following resolutions were unanimously adopted:

Whereas: It has pleased Divine Providence to summon before the Bar of Heaven's Chancery the soul of the Nestor of our bar.

Therefore, be it resolved, That in the death of Hon. D. L. Adair this community has lost an honest, upright, courageous, learned and patriotic citizen, who, whether in the midst of his own family circle, around the fireside of his friend, and neighbors, or in the places of honor and profit he has so capably filled, was at all times, under all circumstances so far as the frailty of mere finate beings would permit, the CHEVALIER BAYARD SANS PEUR ET SANS REPROCHE

That our bar tenders to the family of our deceased brother in this hour of their deepest gloom heartfelt condolences, and if mere words can assuage such grief as must be theirs, we would bid them look up and feel that "Above the stars there is rest."

Resolved, further That these resolutions of the Hancock Circuit Court and copies of them be furnished to the county press and the family of the deceased.

G. D. Chambers, Chm.
C. C. McAdams, Sec.

Are You a Dyspeptic?

If you are a dyspeptic you owe it to yourself and your friends to get well. Dyspepsia annoys the dyspeptic's friends because his disease sours his disposition as well as his stomach. Kodol Dyspepsia Cure will not only cure dyspepsia, indigestion and sour stomach, but this palatable, reconstructive tonic digestant strengthens the whole digestive apparatus and sweetens the life as well as the stomach. When you take Kodol Dyspepsia Cure the food you eat is enjoyed. It is digested, assimilated and its nutrient propriated by the blood and tissues. Health is the result. Sold by All Druggist.

HOW-TO-BECOME BEAUTIFUL:

To Perfect Your Figure.

A famous physician, in speaking of health, beauty, and a good figure, said:

"In my experience many American women have not the strength to take up outdoor sports, many lack the inclination for active physical exertion, household cares or office work—they feel languid, tired and worn-out by the weaknesses so common to their sex. Some women have household duties which keep them shut up at home. For all such persons I should advise a few simple daily exercises, with light dumbbells, devoting only ten minutes of the day to it at first, and gradually increasing it until they find that their whole being is stimulated and strengthened by it. If the young girl—or the matron—is troubled at certain periods with irregularity, weakening drains, and backache—perhaps faint and dizzy spells—then she should take something medicinally to correct these faults. Nothing could be better than a prescription which Dr. R. V. Pierce used in his large practice for many years, in the diseases of women. This "Favorite Prescription" of Dr. Pierce has had an immense sale for the past thirty-six years, because of its uniform success in the cure of women's diseases, and because of the many thousand women who have attested to its merit. Being made entirely of extracts of roots and herbs, without alcohol, it is perfectly harmless to the most delicate system, and the best ready-to-hand remedy in the market."

"To insure perfect health, every tissue, bone, nerve, tendon, or muscle should take from the blood certain materials for its nourishment and growth. Every organ must have its period of activity and of rest, so as to circulate the vital fluid in a proper manner to nourish every part. This is why I believe in advising every woman to take gentle exercise out of doors or indoors. If the functions are not regular or the pains are severe then she should at once use a reliable remedy."

Mrs. A. BELYEA, of Rockland, New Brunswick, said:

"I suffered more than a year from nervousness and functional derangement. Had pains in the left side of abdomen all the time. Some days could hardly get around. Kept my bed about half the time. I wrote to Dr. R. V. Pierce, of Buffalo, N. Y., and got his advice for which I have ever been thankful. I began taking 'Favorite Prescription' right away as he advised. It makes me sleep well at night which I never did before, and I feel rested. Can truthfully say Dr. Pierce's Favorite Prescription has cured me."

Mrs. O. O. SCRIPTURE, of Prescott, Arizona, said:

"Words cannot express how grateful I am for what Dr. Pierce's Favorite Prescription has done for me. For nearly ten years I was a great sufferer with ulceration and sickness peculiar to women. I doctored for several years; got no better until I began taking the 'Prescription.' Now I can stand on my feet and work hard all day. I feel that life is worth living, and shall always recommend Dr. Pierce's medicines."

ADVICE TO MARRIED WOMEN. *You should have a good medical book that tells you about the womanly system; treats fully of Physiology and Anatomy; wifehood and motherhood. Read Dr. Pierce's Common Sense Medical Adviser. It contains over 1000 pages. A copy, paper-covered, may be obtained absolutely FREE, by sending 21 one-cent stamps, to cover cost of mailing ONLY. If French cloth binding is desired, send ten stamps extra (31 cents in all), to the World's Dispensary Medical Association, 663 Main Street, Buffalo, N. Y.*

TAR FORK.

Chas. Tabeling has the mumps.

Allen Newby's children have the mumps.

Mrs. L. C. Taul continues in poor health.

Port Marlow, of Patesville, is visiting his father here.

Our spring school is progressing nicely with Miss Maud Ryan as teacher.

Miss Jennie B. Ball, of Jolly, is visiting relatives in this neighborhood.

Miss Josie Ryan was at home recently, from Harned, where she is attending school.

L. C. Taul has returned from Louisville, where he has been to replenish his stock of dry goods and groceries.

Miss Maxie Jackson was called home from Jolly to attend her mother, who has been ill some time, but is able to sit up now.

Ivan Bates writes from Owensboro he is well pleased with his position and thinks he will soon "catch on" to the drug business.

We are anxiously awaiting O. W. Hendrickson, the contractor and carpenter, to finish our Baptist church, which is needed badly.

Tom Tabeling, wife and baby, of Ruth, were recent visitors in this neighborhood. He sold his home interest while here to his sister, Dorris.

Mrs. McCarty and son, Ivan, of Rock Vale, were here this week en route to visit her daughter, Mrs. Chas. Smith, on Clover creek. She says her son-in-law, Mr. Smith, contemplates moving to Oregon in the near future.

Fastest Time Ever on Ohio.

Evansville, Ind., April 22.—The United States torpedo boat destroyer Lawrence arrived here last evening from Cairo, Ill., having made the run of 200 miles in twelve hours. She is anchored in front of the city and will remain here two days, leaving here Saturday evening to join the United States gunboat Nashville, now on her way up from Memphis, at Cairo, from which place they will proceed together to St. Louis to take part in the opening of the World's Fair.

The Lawrence made the fastest time coming up from Cairo ever made on the Ohio river, averaging nearly twenty miles per hour. The boat has a speed capacity of thirty-two miles per hour and will give an exhibition of her speed on the river before she leaves.

CASTORIA.

Bears the Signature of *Chas. H. Fletcher.* The Kind You Have Always Bought

JOHN S CULLEY,

BRICK CONTRACTOR,

Louisville, - Ky.

V. G. BABBAGE,

Attorney-at-Law.

PUBLIC ADMINISTRATOR.

Many years experience in settling estates. All collections reasonable.

Cloverport, Kentucky.

Smith Talks About Hearst.

Washington, April 22.—W. R. Hearst's first public utterance since his election to Congress was made this morning before the Judiciary Committee of the House in behalf of his resolution asking that certain information in reference to the anthracite coal combination be transmitted to Congress. Mr. Hearst was requested by the committee to speak, otherwise he would not have done so.

Representative Smith, of Kentucky, a member of the committee, said: "Mr. Hearst made a fair statement before the committee, but not one of any strength. He is not a strong man in any sense of the word, and his appearance did not change my opinion of his ability."

Robbed the Grave.

A startling incident is narrated by John Oliver of Philadelphia, as follows: "I was in an awful condition. My skin was almost yellow, eyes sunken, tongue coated, pain continually in back and sides, no appetite, growing weaker day by day. Three physicians had given me up. Then I was advised to use Electric Bitters; to my great joy, the first bottle made a decided improvement. I continued their use for three weeks, and am now a well man. I know they robbed the grave of another victim." No one should fail to try them. Only 50 cents, guaranteed, at Short & Haynes drug store.

Gen. Adair's Funeral.

The funeral of Gen. D. L. Adair was conducted from the family residence at Hawesville last Wednesday afternoon, Rev. E. R. Bennett, of the Methodist church, and Rev. T. H. Smith, of the Christian church, officiating. Many friends and relatives of Hawesville and other places were in attendance. Mr. and Mrs. W. H. Bowmer, the latter a sister of Mrs. Adair, attended the funeral from this city.

How many feathers on a rooster?

THIS IS A

Presidential Year

AND YOU MUST

KEEP POSTED.

The way to do this is to read the

WEEKLY Courier-Journal

HENRY WATTERSON, Editor.

TWELVE PAGES.
ISSUED EVERY WEDNESDAY.

$1.00 a Year

REVENUE REFORM.
SOCIAL REFORM.
MORAL REFORM.

The COURIER-JOURNAL issues the best Almanac published. Send 35 cents for a copy by mail.

COURIER-JOURNAL COMPANY,
LOUISVILLE, KY.

By a Special Arrangement you can get the

Breckenridge News

and the

WEEKLY COURIER-JOURNAL
both one year for only

$1.50.

This is for cash subscriptions only. All subscriptions under this combination offer must be sent through the Breckenridge News office, Cloverport, Ky.

Chintz Royalty,

Practical Surveyor,
also Notary Public.

I can survey your Lands, write your Deeds and take the acknowledgement at your home This saves you trouble and cost.

Your Patronage Solicited.

Address me at

Hardinsburg. - Ky.

How many feathers on a rooster?

BINGHAM MAY 2.

Ralph Bingham, the famous impersonator, humorist, violinist and vocalist raconteur,—"The World's Leading Monologue Entertainer," as the Philadelphia Times puts it—will give an original entertainment at Oelze's Hall Monday evening, May 2, under the auspices of the Ladies' Aid Society of the M. E. church, South, of this city. It was announced in the News several weeks ago that Mr. ingham would appear in this city some time in May and since that time his coming has been looked forward to with pleasure by those who have heard him and those who have heard of him. Ralph Bingham has filled 7,000 audiences with mirth, merriment and laughter and has journeyed 500,000 miles during his career, an artistic record without a parallel. He will do this next Monday night for the seven thousand and one time —and at popular prices.

Sciatic Rheumatism Cured.

"I have been subject to sciatic rheumatism for years," says E. H. Waldron, of Wilton Junction, Iowa. "My joints were stiff and gave much pain and discomfort. My joints would crack when I straightened up. I used Chamberlain's Pain Balm and have been thoroughly cured. Have not had a pain or ache from the old trouble for many months. It is certianly a most wonderful liniment." For sale by Short & Haynes.

OPENING OF THE FAIR.

Electricity will play an important part in the opening of the Louisiana Purchase Exposition, at St. Louis, on next Saturday, as it will, in fact, throughout the exposition. It has been decided by the World's Fair ad ministration to install electrical devices instead of having ticket sellers and ordinary turnstiles during the xposition period. The Lindell enrance will be the main gate to the ig exposition. There thirty-two urnstiles are being installed, and hrough this entrance alone it is esimated that at least 500 persons can ass every sixty seconds. To gain adission to the ground the person must approach the turnstile and place a half dollar in the slot. This half dollar as it descends is still visible and unlocks the turnstile. The peron can then pass through the gates nd the minute that he is inside the nstile is locked. Individual gates eing installed for children. At e turnstiles a quarter will operthe mechanism.

l buildings and exhibits are tically in readiness to receive the rld's Fair visitors and tests of cern features have been made recently insure their success. Last week, in presence of President Francis, of World's Fair, and several promit officials of the exposition, a test he cascades was made. The re; was satisfactory, and the officials re pleased with the effect of what considered the feature of the fair. ly one pump was used, having a pacity of 30,000 gallons of water a nute. On the opening day double t quantity will be thrown. The r great fountains at the foot of cascades threw plumes of spray ty feet high, which, when the sec pump is working, will be insed to fifty feet.

A Thoughtful Man.

I. M. Austin, of Winchester, Ind., w what to do in the hour of need. wife had such an unusual case of mach and liver trouble, physicians uld not help her. He thought of d tried Dr. King's New Life Pills d she got relief at once and was ally cured. Only 25c. at Short & aynes Drug Store.

Why Alexieff Resigned.

Berlin, April 20.—The Morgen ournal learns from its St. Petersburg orrespondent that the czar telegraphd Viceroy Alexieff, complaining of is inefficiency and incompetency and eprimanding him for the disasters hat have fallen to the fleet at Port Arthur. The Journal says that this was the cause of the resignation of lexieff. It is also said that Makaoff determined to die rather than surive the disgrace to the Russian army hat had been rendered certain by lexieff's incompetency.

Advertising Got Husband.

Frankfort, Ky., April 21.—Miss atrice Dunn had published in a wspaper that she wanted a husband d there was nothing in this market at suited her. She is twenty-one ars old, up-to-date and a daughter a well-to-do farmer. Fifty-eight en responded to her advertisement and she selected Eugene Zimmerman, of Peoria, Ill. After a short graphic correspondence he arrived here and in less than six hours they were quietly married by the Rev. J. H. Dashwood. Her parents are pleased with their new son-in-law. They will live at Peoria.

Taking Care of the Form by Proper Exercise, feeding and dressing. Choice of the Corset and the Correct Way to Wear it. . .

THE FIGURE.

BY CHRISTINE TERHUNE HERRICK.

Copyright, 1904, by Christine Terhune Herrick.

Author of "Cradle and Nursery," "First Aid to the Young Housekeeper," "Housekeeping Made Easy," "What to Eat," "In City Tents," Etc. . . . .

There is no excuse for a woman's having a poor figure. It may give her some trouble to get a good one but it is worth the effort.

Some women begin life without figures worthy of the name. While they are young girls they are scraggy and flat, or lumpy and shapeless. These peculiarities do not lesson with age and when to their natural drawbacks the owners add utter carelessness, it is no wonder if by the time they have reached middle age they are a trial to the eyes of their friends.

As a matter of course, it is easier to let oneself go and not take th pains that the care of a figure demands. But no woman with the least particle of vanity in her make up—and it is a very poor sort of woman who lacks it—can help feeling a thrill of pleasure when she beholds the improvement wrought in her appearence by a good corset, properly worn.

For the corset is the first essential in the making of the figure.

A number of other things go with it. The woman must carry herself properly, but the corset helps her to do that. She must pay attention to her outer dress, and to this too, the corset will stimulate her. Her diet cannot be entirely neglected, if she wishes to have her form reduced from over stoutness or redeemed from ultra thinness, but with the corset as a foundation for her efforts she will be encouraged in the work of regulating her food.

Even in this day there are plenty of people who find nothing bad enough to say about the corset. I have seen one matron give way to tears while addressing a woman's club on the evils that had been wrought by corsets. And she was not a hysterical woman either. She had known the corset as it was in earlier years, before common sense and science went to its making and she knew the harm it had done those who regarded it as an instrument for the compression of the waist into a smaller compass than Nature has intended for it.

The new corset,—the "straight front" with which fashion paper and comic columns have made everyone familiar,—is built on a different plan.

It does not squeeze a woman's organs out of shape, but holds them in place. I have said before, it must be properly made and properly worn. The ideal corset is one that is made to order and adapted to the needs of the individual body, but for those who cannot afford this there are substitutes in plenty. A woman should seek until she finds what she wants.

The new corset increases the size of the waist line, thereby giving room for play of the lungs and diaphragm. There is no difficulty in deep breathing with the woman who wears a well made corset of the present style. That is, if she puts it on properly.

To do this she must loosen the laces. Gone are,—or should be,—the days when a woman kept her corsets laced for days and weeks at a time. Now the woman loosens the laces at night and tightens them in the morning. When she puts on the corset it is so loose that it hangs upon her like a bag. She clasps the garters that are attached to the front and, if she be of stout figure, to the sides, settles the corset down over her hips and abdomen, drawing a long deep breath after this is done, and then proceeds to tighten the laces. She does this carefully, drawing the lower ones first and then those above the belt line. Never must she make them too tight for comfort. As soon as she does this she injures her figure as well as her feelings. When the laces are tight enough, she should cross them in the back, bring them to the front, pass them under the garter on the left side and tie them there.

The great advantage of thus tightening the corset laces every day is that the figure can be humoured. There are days when a woman feels that a tight corset is more than she can bear. Then she leaves the laces loose at first, and draws them up later in the day when she has reached the point where a little closer compression will be grateful to her.

I can hear the protests of busy women over the time it will take to go to this trouble. But it really takes less time than one would think. At first, before one is accustomed to the process it may require a few minutes more than one has been in the habit of granting to one's toilet, but as the habit grows upon one of lacing the corsets daily, it will be done more quickly and become a matter of course. And even if it does take a few minutes more, is not the game worth the candle? When one sees the good figures that have been evolved from shapeless forms by the use of good corsets, does it not seem that little extra care is a very small price to pay for the gain?

The corset once on, the woman must proceed to live up to it. She will find that it helps her to keep her shoulders straight and her body erect. She must learn to poise herself properly, throwing her weight on the balls of her feet and resisting the temptation to sway backwards. That is a tendency which grows upon woman as they advance in years and in flesh. If they do not stand so straight that they lean the other way, they let their shoulders droop until the middle of the back is like a hump. All about the country one may see woman in the late fifties who have bent their shoulders until they look almost as though they were deformed. This could have been spared them if they had taken a little pains early in life. And even an elderly woman can do much to correct such a stoop if she is willing to give herself trouble about it.

To stand straight is neither to bend backwards nor to droop forwards. The prominent abdomen is as unsightly as the humped up shoulders. The woman with a trend towards either should exercise herself every day standing in front of a mirror. She is wise if she follows the advice of one sensible housekeeper and hangs a looking glass in her kitchen where she can see herself as she steps back and forth about her work and bring herself up with a round turn if she slips into any slovenly trick of carriage.

The corset will give a good figure for a time, but a woman must work to keep it. If she is too thin for beauty the task will be simpler for her than for the woman inclined to put on flesh. The latter has her work ahead of her. The thin woman may have to take exercise, as the stout one must do, but she has less to carry about with her while she is doing it. For both it is essential that exercise should be taken in doors and out. The latter is vastly preferable, for obvious reasons. But the exercise indoors is far better than nothing.

One woman who would be called old if her years were known has never, for fifteen years, failed to go through a certain course of what she calls her "gymnastics," on rising in the morning. For ten minutes daily, she bends and twists her body, stooping until she sits on her heels and rising without laying hold of anything to assist her. She leans forward until she can touch the floor with her finger tips, without bending the knees, and backward until her forehead is in contact with the wall. She swings her arms about, kicks the air vigorously and in every way she can brings all her muscles into play. As a result of this she is as brisk and agile as women many years her junior and asserts that she never means to grow old but to keep her strength and vigor to the end. As she probably will.

When such exercises as this are taken it should be with the window open, even in cold weather. There is no use in inflating the lungs unless you fill them with fresh air. For this reason as well as for many others, out-door exercise is preferable to that taken in a gymnasium, no matter how well equipped this may be. At the best, it is only a substitute. Long walks, horseback rides, bicycle spins, golf or tennis, all do their share in developing the muscles, reducing adipose tissue or strengthening the body to gain flesh. One at least of these is needed to keep the figure in shape, or failing this, one must follow the exercises I have outlined. These may be aided by such appliances as a lifting machine, dumb-bells, Indian clubs, and the like. Because of the many muscles called into play by it, ping-pong is one of the best games known. It encourages bending and stooping and reaching and stretching, and by all these means develops and improves the figure.

But, says some one, "How can this be done in the long, straight front corset pictured everywhere?" It cannot. But there are corsets which come to be worn on such occasions. The ribbon girdle corset, made either in heavy ribbon or in wide tape, or the short equestrian corset is adapted to all sorts of vigorous exercises. It is also excellent for the women who do a good deal of housework which requires bending over and stooping. While it does not hold in the overplump figure as a heavier, longer corset would do, it is far better to yield a little restriction than to break corset steels and suffer discomfort at the same time.

A woman can never allow herself to become careless about her corset. Having gone to the expense and pains of procuring one and learning how to wear it she should not let the gain slip away from her. When her corset becomes old and out of shape she should have it re-boned, as it is worth while to do with a good corset. Never should she relax her vigilance over her figure and her way of carrying herself. Perhaps for a while it will seem a good deal of a burden, but after a time the well carried form, with the back straight, the head up, the shoulders properly poised, will become instinctive, so that the trouble would be to bear herself in the wrong way.

It is a woman's duty to keep her good-looks as long as she can and a good figure is a most important part of them. A pretty face is all very well—there are few women who would not be willing to yield a virtue or two to possess a charming countenance,—but it loses a great deal if it is set on top of a badly cared for, badly carried figure. When a woman gets toward the point where youthful charms are forsaking her, it is a boon to her and to those about her if she has a well made, well borne form. And the possession of this is within her own power.

POLITICAL COMMENT.

Its Origin.

The Parker boom originated in the United States senate among true blue Democrats, and there is no stain on it because of any man's alignment with it.—Memphis Commercial-Appeal.

Shirt Firmly Fastened.

The Glasgow Times believes that Judge Parker is the most available candidate and it favors him for that reason and no other if it can be demonstrated that he is not, then it is for whoever is. Meantime, it proposes to keep its shirt securely on, and its tongue from wagging too freely.—Glasgow Times.

Hill A-Sloshing.

David B. Hill is the main influence behind Judge Parker. Think of Hill sloshing around in a cabinet chair. —St. Louis Globe-Democrat.

Safe and Sound.

The steady growth of sentiment for Judge Parker, based upon the assumption that Mr. Cleveland cannot be induced to accept the nomination, shows his strength with the party. He is recognizable as safe and sound. —Erie (Pa.) Herald.

All In His Favor.

Judge Parker is the most serene and say-nothing kind of a candidate that ever got on the firing line, and all of that is mightily in his favor.—Richmond (Va.) Times-Dispatch.

Sound on Money Question.

Everybody knows Judge Parker is sound on the money question; that is, his views are those of every economist, statesman or business man in any country of the world whose views command any consideration among either practical or theoretical authorities in finance.—Spartansburg (S. C.) Herald.

Not Hearst's Time.

A few of the papers in Kentucky are zealously supporting W. R. Hearst for the Presidency. Mr. Hearst is a good Democrat, a friend to labor and all that, but his time has not arrived yet. Judge Parker will be the nominee this year, and next time, if Willie behaves, he may land the plum. * * * Each week Judge Parker's chances of securing the Presidential nomination grow brighter. In Washington he is about the only man seriously considered in connection with the place.—Bardstown News.

Best Cough Medicine for Children.

When you buy a cough medicine for small children you want one in which you can place implicit confidence. You want one that not only relieves but cures. You want one that is unquestionably harmless. You want one that is pleasant to take. Chamberlain's Cough Remedy meets all of these conditions. There is nothing as good for the coughs and colds incident to childhood. It is also a certain preventive and cure for croup, and there is no danger whatever from whooping cough when it is given. It has been used in many epidemics of that disease with perfect success. For sale by Short & Haynes.

Lew Holmes Dead.

Lew Holmes, a Confederate veteran and an inmate of the Confederate Home, near Louisville, died at the home of his sister at Hawesville last week. He was sixty-seven years old.

WINCHESTER

.22 Caliber Cartridges

If you want to use .22 Caliber Rim Fire Cartridges that shoot strongly and accurately, buy the time-tried Winchester make, having the trade-mark "H" on the head. They cost but a few cents more a box than the cheap, unreliable kind, and they are dollars better. Winchester .22 Caliber Cartridges are furnished loaded with either black or smokeless powder, the latter being loaded with the celebrated Winchester Greaseless Bullets, which make them very clean to handle.

FOR SALE BY LEALERS EVERYWHERE.

THE growing popularity of the G eat Southwest and the continual increase in travel to that section; especially on the first and third Tuesdays of each month—Homeseekers' Round-trip and Colonist One-Way reduced rate dates—encourages the Frisco System to add to its already complete train equipment,

TOURIST SLEEPING CARS

of latest pattern, in Train No. 5, leaving St. Louis 8:35 p m, commencing December 15, 1903, and each first and third Tuesday following, until further notice.

Returning, Tourist Sleeper will arrive St. Louis following Monday in Train No. 6, scheduled to arrive Union Station 7:20 a m, connecting with all lines Diverging. Schedule and rates (per double berth) as below:

SOUTH.	BERTH RATE.				NORTH.
8:35 p m	Lv St. Louis		Frisco System	Ar	7:20 a m
4:33 a m	Ar Springfield	$1.00	"	Ar	12:05 a m
6:00 a m	Ar Monett	1.00	"	Ar	10:40 p m
4:10 p m	Ar Paris	2.00	"	Lv	12:20 n'n
4:20 p m	Lv Paris	2.00	Tex. Mid.	Ar	11:50 a m
9:07 p m	Ar Ennis	2.50	"	Lv	6:50 a m
10:10 p m	Lv Ennis	2.50	H. & C. T.	Ar	5:45 a m
6:10 a m	Ar Houston	3.00	"	Dv	9:10 p m

Returning, Tourist Sleeper leaves HOUSTON First and Third Saturdays 9:10 p m.

For reservation address (in person or by letter) nearest local representative of Frisco System, or district representative as follows:

K. M WISHART, T. P. A., St. Louis. J. STUART TAYLOR, T. I. A., Evansville.

M. H. GABBERT,

of Elizabethtown, Ky.

——DISTRICT AGENT FOR——

HOME INSURANCE CO. NEW YORK,

THE LARGEST COMPANY IN THE WORLD

This company writes FIRE, LIGHTNING and TORNADO INSURANCE, giving the most liberal contract on farm and town property. Prompt settlements guaranteed in case of loss. Prompt attention given to any matters that may come up.

J. B. HERNDON, Solicitor, Irvington, Ky.

HALL'S VEGETABLE SICILIAN **Hair Renewer**

Always restores color to gray hair, all the dark, rich color it used to have. The hair stops falling, grows long and heavy, and all dandruff disappears. An elegant dressing. If your druggist cannot supply you, send $1.00 to R. P. HALL & CO., Nashua, N. H.

Short Talks On Advertising

By Charles Austin Bates.

It is'nt so much what you say as where you say it. Put a preacher on a desert island and what he says will not have much effect. If he is in the pulpit, talking to 500 intelligent people, his words will have weight. They will do some good.

"Put a preacher on a desert island."

What you say in an advertisement, and how you say it, doesn't matter nearly so much as where it is said.

You might have the most attractive advertisement that was ever designed, offering the biggest bargains that were ever offered, and if you put it down celler under the coal it would never sell a cent's worth of goods.

A poorly written advertisement, poorly displayed, in a good newspaper will do some good. Of course, a better advertisement would do more good, but the style of the advertisement must be thought of after the medium has been selected.

When you put your ad in the best newspaper in your community you are addressing the wideawake, progressive part of the community. You are skimming the cream. It is safe to say that nobody whose trade is worth much will fail to be a subscriber to a daily newspaper. Generally speaking, the best paper will attract the best people—the intelligent people—the people who have money in their pockets to buy what they want and what they need.

"You are skimming the cream."

Do not preach on a desert island. If you should climb into the pulpit of your best newspaper you could address a congregation of the best people in your community every day.

Ben Clarkson Files Suit.

Ben S. Clarkson, whose home is at Big Spring, filed two petitions in the Daviess circuit court last week against J. Hugh Ditto and M. A. Nelson. The suits are the outcome of the business of the Owensboro Pants Manufacturing company, the plant of which was destroyed by fire in April, of last year. In one of the petitions he asks judgment against Ditto and Nelson in the sum of $5,808.50, and in the other suit judgment is asked in the amount of $4,130. Clarkson says that he was induced to purchase stock in the company by fraud andd misrepresentation by the defendants.

The Breckenridge News.

WEDNESDAY, APRIL 27, 1904.

WOLF CREEK.

Miss Nelle Flannery is on the sick list.

R. R. Trent was in Brandenburg Tuesday.

Ed. Kelly is at home from Louisville to spend a few days.

Miss Beatrice Howard was the guest of Louella Chism Sunday.

Miss Pet Fullinwider, of Schooner Point, is visiting Mrs. W. D. Smith.

Dr. J. C. Bush will be in Hardinsburg Monday, May 9, for one week.

Miss Leora Goodson, of Rosewood, Ind., is the guest of Mrs. Ben Dailey.

Mrs. Henry Curl spent last week with her father, Mr. Bewley, near Sirocco.

Misses Laura and Forest Etherton spent last week the guest of friends at Paradise.

Miss Alliba Owings was the guest of Miss Roberta Purkhiser Saturday and Sunday.

R. M. Smith is having a glass front put in the front of his store and also other improvements.

Rev. Stevenson, of Louisville, preached three excellent sermons at the Baptist church last Sunday.

Misses Martha and Lucy Edmonds, of Little Bend, were guests of their sister, Mrs. Wm. Cunningham, Tuesday.

Mrs. John Lime and little daughter reached Dallas, Texas, Wednesday evening, where she will make her daughter, Mrs. L. R. Lair, a long visit.

Mrs. Wm. Purkhiser and Mrs. Cordia Chism were the guests of Mrs. Conway and Mrs. Chism's mother, Mrs. Ben Singleton, near Andyville, last Saturday and Sunday.

GARFIELD.

Miss Mary Snider is recovering from measles.

George Johnson has treated his house to a new coat of paint.

The much-talked-of school house is still an unsettled question.

Miss Minnie Pool went to Hardinsburg shopping one day last week.

Miss Katie Simmons and Mary Lee Gregory are visiting at Long Grove.

Dr. J. C. Bush will be in Hardinsburg Monday, May 9, for one week.

Jesse Bullock came up from Harned Saturday and attended church Sunday.

Old-fashioned measles have struck our town and a number of persons have been exposed.

Mr. and Mrs. Eli Johnson, of Big Spring visited R. L. Adkisson's family Saturday and Sunday.

A. A. Richardson spent a part of last week in Louisville with his brother-in-law, Gus Brown.

Rev. G. Cundiff filled his regular appointment at the Presbyterian church Saturday and Sunday.

Mr. and Mrs. George Basham, of West View, visited here last Sunday and attended services at the Baptist church.

Makes a Clean Sweep.

There's nothing like doing a thing thoroughly. Of all the Salves you ever heard of Bucklen's Arnica Salve is the best. It sweeps away and cures Burns, Sores, Bruises, Cuts, Boils, Ulcers, Skin Eruptions and Piles. It's only 25c, and guaranteed to give satisfaction by. Short & Haynes Druggists

IRVINGTON.

Miss Lena Brown left last week for her home in Paradise, Ky.

Mr. Hopper is at his old home in Burgin, Ky. to return some time soon.

Dr. J. C. Bush will be in Hardinsburg Monday, May 9, for one week.

Ayer's

If your blood is thin and impure, you are miserable all the time. It is pure, rich blood that invigorates, strengthens, refreshes. You certainly know

Sarsaparilla

the medicine that brings good health to the home, the only medicine tested and tried for 60 years. A doctor's medicine.

"I owe my life, without doubt, to Ayer's Sarsaparilla. It is the most wonderful medicine in the world for nervousness. My cure is permanent, and I cannot thank you enough."
MRS. DELIA MCWELL, Newark, N. J.

$1.00 a bottle. All druggists. — J. C. AYER CO., Lowell, Mass.

for

Poor Health

Laxative doses of Ayer's Pills each night greatly aid the Sarsaparilla.

CUTICURA

Soap, Ointment and Pills the World's Greatest Skin Cures.

PRICE THE SET $1

Complete Treatment for Every Humour, from Pimples to Scrofula.

The agonizing itching and burning of the skin, as in eczema; the frightful scaling, as in psoriasis; the loss of hair and crusting of the scalp, as in scalled head; the facial disfigurement, as in pimples and ringworm; the awful suffering of infants and the anxiety of worn-out parents, as in milk crust, tetter and salt rheum, all demand a remedy of almost superhuman virtues to successfully cope with them. That Cuticura Soap, Ointment and Pills are such stands proven beyond all doubt. No statement is made regarding them that is not justified by the strongest evidence. The purity and sweetness, the power to afford immediate relief, the certainty of speedy and permanent cure, the absolute safety and great economy, have made them the standard skin cures and humour remedies of the civilized world.

The grandest testimonial that can be offered the Cuticura remedies is their world-wide sale, due to the personal recommendations of those who have used them. From a small beginning in the simplest form, against prejudice and opposition, against monied hosts, countless rivals, and trade indifference, Cuticura remedies have become the greatest curatives of their time, and, in fact, of all time, for nowhere in the history of medicine is to be found another approaching them in popularity and sale. In every clime and with every people they have met with the same reception. The confines of the earth are the only limits to their growth. They have conquered the world.

Sold throughout the world. Cuticura Resolvent, 50c. (in form of Chocolate Coated Pills, 25c. per vial of 60), Ointment, 50c., Soap, 25c. Depots: London, 27 Charterhouse Sq.; Paris, 5 Rue de la Paix; Boston, 137 Columbus Ave. Potter Drug & Chem. Corp., Sole Proprietors. Send for "A Book about Cuticura."

Rev. Duvall, of Elizabethtown, was the company of the Rev. Hynes last week.

R. M. Jolly has erected a very handsome family monument in Cedar Hill cemetery.

R. B. McGlothlan, the stock trader, was in the city several times the past week with stock.

Mrs. Alex. Hendry and Mr. Ralph Knott were among the many that were here on business Thursday.

Dr. Moreman was called to Louisville last week too see Crayton Claycomb, who is ill with pneumonia.

Miss Ruth Haynes, one of Cloverport's most popular young ladies, is the guest of her uncle, Henry Davis.

Mr. Blythe and family went to Hardinsburg Friday to attend the funeral of Mrs. Blythe's mother, Mrs. Hook.

Pastor Graves went to his charge at Pleasant Grove, near Louisville, to fill an appointment Saturday and Sunday.

Give your subscription to T. N. McGlothlan for the Evening Post and get the metropolitan magazine free of charge.

Many thanks to the editor of the News for giving us his valuable paper at 6 o'clock last Wednesday morning.

W. H. Bush, brother of Dr. Bush, is a guest at the McCoy Hotel while here on business in the roadmaster's department.

Mr. Charles Beuchtold, whose family are in this neighborhood, has gone to St. Louis to get an exhibit ready for the opening of the Fair.

Prof. Tuttle will lead the Union prayer-meetting which meets at the Presbyterian church Thursday evening. All are requested to bring bibles.

Prof. Tuttle, of the Baptist Sunday-school, and Mrs. John Frakes, of the M. E. Sunday-school and Sam Dowell, of the Presbyerian school, will represent our school at the Bewleyville convention.

One of the most delightful social features of the week was the entertainment of the Crimp Club by Mr. and Mrs. Charlie Chamberlain at their lovely new home in Woodlawn. After a lively and interesting game Morris Jolly winning the greatest number of points, no prizes given by the club, refreshments of a most toothsome order were served, the hostess being assisted by Mrs. Bate Herndon.

Jolly, Gardner & Co, will sell you 20 lbs. of granulated sugar for $1.00. $90 range for $30; paints for house, buggy or tin roof; clothing at unequaled prices; matting and carpets lower than anybody; The best and cheapest shoes on the market; Screen doors and poultry wire; $65 buggy and harness for $49.98. Ames Buggies andharness that cant be beat; Iron roofing. all kinds of handsome sewing machines, clocks, watches and jewelry. They want your wool and will pay highest market price.

YOUNGER--BRASHEAR.

Union Star, Ky., April 26.—(Special.)—More than passing interest is aroused in the announcement of the marriage of Miss Sue A. Brashear, of Union Star, to Mr. James S. Younger, of Cloverport, which announcement is formally made by Mr. and Mrs. C. M. McGlothlan, relatives of the bride-elect.

Both Miss Brashear and Mr. Younger are well known, and highly connected in Breckenridge county, coming from pioneer families prominent in the early days of the State. The bride-to-be is a young lady of many personal attractions and accomplishments, and has always been popular with all whom she has been associated. Of the groom the same may be said, Mr. Younger being the possessor of many merits. He has been identified with the L., H. & St. L. railroad for several years, and holds the entire confidence of his business associates.

The wedding will occur in the early days of June, and will be marked by simplicity of detail, only members and close relatives of the two families to be present. After a short trip at the St. Louis World's Fair, the young couple will make their home in Cloverport.

Lucas vs. State Banks.

Judge Upton W. Muir yesterday took under submission the argument of counsel on the appeal of the back tax cases which were instituted by Revenue Agent Frank A. Lucas to recover back taxes from State banks on deposits.

No matter which way the case is decided by Judge Muir, it will be appealed, and the record is being rushed in order that the appeal may be ready on Wednesday next. It is the desire of both sides to have the Court of Appeals rule on the case as soon as possible.—Saturday's Louisville Herald.

Crusher Begins Operations.

The rock crusher at Webster began operations last week. The crusher was not running to its full capacity last week but the management expects to have all its modern machinery and equipment in full operation this week.

Fine Bluegrass Lawn.

St. Louis, Mo., April 23.—A world's fair official bulletin issued today announces: "Around the Kentucky building bluegrass seed sod brought from Kentucky, has been laid and a fine lawn exists there now."

DR. FENNER'S

KIDNEY and Backache CURE

All diseases of Kidneys, Bladder, Urinary Organs. Also Rheumatism, Backache, Heart Disease, Gravel, Dropsy, Female Troubles.

Don't become discouraged. There is a cure for you. If necessary write Dr. Fenner. He has spent a life time curing just such cases as yours. All consultations Free.

"I suffered a long time with what the doctors claimed was lumbago. Was down in bed unable to move without great pain. Two bottles of Dr. Fenner's Kidney and Backache Cure completely cured me and I have had no return of the trouble nor any signs of rheumatism.
FRED BRANDT, Dyer, Muncie, Ind."

Druggists, 50c., $1. Ask for Cook Book—FREE

For Sale By Short & Haynes

INDIGESTION

"I was troubled with stomach trouble. Thedford's Black-Draught did me more good in one week than all the doctor's medicine I took in a year."—MRS. SARAH E. SHIRFIELD, Ellettsville, Ind.

Thedford's Black Draught quickly invigorates the action of the stomach and cures even chronic cases of indigestion. If you will take a small dose of Thedford's Black Draught occasionally you will keep your stomach and liver in perfect condition.

THEDFORD'S

BLACK-DRAUGHT

More sickness is caused by constipation than by any other disease. Thedford's Black-Draught not only relieves constipation but cures diarrhœa and dysentery and keeps the bowels regular.

All druggists sell 25-cent packages.

"Thedford's Black-Draught is the best medicine to regulate the bowels I have ever used."—MRS. A. M. GRANT, Sneads Ferry, N. C.

CONSTIPATION

DAN GROSVENOR SAYS:

"Pe-ru-na is an Excellent Spring Catarrh Remedy---I am as Well as Ever."

HON. DAN. A. GROSVENOR, OF THE FAMOUS OHIO FAMILY.

Hon. Dan. A. Grosvenor, Deputy Auditor for the War Department, in a letter written from Washington, D. C., says:

"Allow me to express my gratitude to you for the benefit derived from one bottle of Peruna. One week has brought wonderful changes and I am now as well as ever. Besides being one of the very best spring tonics it is an excellent catarrh remedy."---
DAN. A. GROSVENOR.

In a recent letter he says:

"I consider Peruna really more meritorious than I did when I wrote you last. I receive numerous letters from acquaintances all over the country asking me if my certificate is genuine. I invariably answer, yes."---Dan. A. Grosvenor.

A County Commissioner's Letter.

Hon. John Williams, County Commissioner, of 517 West Second street, Duluth, Minn., says the following in regard to Peruna:

"As a remedy for catarrh I can cheerfully recommend Peruna. I know what it is to suffer from that terrible disease and I feel that it is my duty to speak a good word for the tonic that brought me immediate relief. Peruna cured me of a bad case of catarrh and I know it will cure any other sufferer from that disease."—John Williams.

A Congressman's Letter.

Hon. H. W. Ogden, Congressman from Louisiana, in a letter written at Washington, D. C., says the following of Peruna, the national catarrh remedy:

"I can conscientiously recommend your Peruna as a fine tonic and all around good medicine to those who are in need of a catarrh remedy. It has been commended to me by people who have used it, as a remedy particularly effective in the cure of catarrh. For those who need a good catarrh medicine I know of nothing better."

W. E. Griffith, Concan, Texas, writes: "I suffered with chronic catarrh for many years. I took Peruna and it completely cured me. I think Peruna is the best medicine in the world for catarrh. My general health is much improved by its use, as I am much stronger than I have been for years."—W. E. Griffith.

A Congressman's Letter.

Congressman H. Bowen, Ruskin, Tazewell county, Va., writes:

"I can cheerfully recommend your valuable remedy, Peruna, to any one who is suffering with catarrh, and who is in need of a permanent and effective cure."—H. Bowen.

Mr. Fred. D. Scott, Larue, Ohio, Right Guard of Hiram Foot Ball Team, writes: "As a specific for lung trouble I place Peruna at the head. I have used it myself for colds and catarrh of the bowels and it is a splendid remedy. It restores vitality, increases bodily strength and makes a sick person well in a short time. I give Peruna my hearty indorsement." Fred. D. Scott.

Gen. Ira C. Abbott, 906 M street, N. W., Washington, D. C., writes:

"I am fully convinced that your remedy is an excellent tonic. Many of my friends have used it with the most beneficial results for coughs, colds and catarrhal trouble."—Ira C. Abbott.

Mrs. Elmer Fleming, orator of Reservoir Council No. 168, Northwestern Legion of Honor, of Minneapolis, Minn., writes from 2535 Polk street, NE.:

Mrs. Elmer Fleming, Minneapolis, Minn.

"I have been troubled all my life with catarrh in my head. I took Peruna for about three months, and now think I am permanently cured. I believe that for catarrh in all its forms Peruna is the medicine of the age. It cures when all other remedies fail. I can heartily recommend Peruna as a catarrh remedy."—Mrs. Elmer Fleming

Treat Catarrh in Spring.

The spring is the time to treat catarrh. Cold, wet winter weather often retards a cure of catarrh. If a course of Peruna is taken during the early spring months the cure will be prompt and permanent. There can be no failures if Peruna is taken intelligently during the favorable weather of spring.

As a systemic catarrh remedy Peruna eradicates catarrh from the system wherever it may be located. It cures catarrh of the stomach or bowels with the same certainty as catarrh of the head.

If you do not derive prompt and satisfactory results from the use of Peruna, write at once to Dr. Hartman, giving a full statement of your case and he will be pleased to give you his valuable advice gratis.

Address Dr. Hartman, President of The Hartman Sanitarium, Columbus, O.

DESERVE THE HONOR.

Irvington, Ky., April 26.—(Special.)—Rev. J. T. Lewis, of this place, will leave May 10, to attend the annual meeting of the Southern Baptist convention, which is held at Nashville, Tenn., in the Gospel Tabernacle. Rev. Lewis goes to represent the Breckenridge Association in this great assembly.

Rev. Edwin Graves is an appointed delegate for the Leitchfield Presbytery, to attend a great meeting of the Presbyterian denomination, which convenes at Dallas Texas., May 17.

Revs. Graves and Lewis are representative men in their denominations and the honor is worthily bestowed.

A Cure For Headache.

Any man, woman or child suffering from headache, biliousness or a dull, drowsy feeling should take one or two of DeWitt's Little Early Risers night and morning. These famous little pills are famous because they are a tonic as well as a pill. While they cleanse the system they strengthen and rebuild it by their tonic effect upon the liver and bowels. Sold by All Druggist.

Funeral of Luther Cox.

Wolf Creek, Ky., April 26.—(Special.)—Thad Still and family attended the funeral of Luther Cox, Wednesday. Mr. Cox was drowned in Salt river several weeks ago while loading ties. The body was found and brought down on the Nellie Willett Tuesday for burial at Alton, Ind. He leaves a wife and two small children, who will make their home at this place, with her father, Thad Still.

Rev. John Reid Jr., of Great Falls, Mont., recommended Ely's Cream Balm to me. I can emphasize his statement, "It is a positive cure for catarrh if used as directed."—Rev. Francis W. Poole, Pastor Central Pres. Church, Helena, Mont.

After using Ely's Cream Balm six weeks I believe myself cured of catarrh.—Joseph Stewart, Grand Ave Buffalo, N. Y.

The Balm does not irritate or cause sneezing. Sold by druggists at 50 cts. or mailed by Ely Brothers, 56 Warren St., New York.

Many Russians Drowned.

London, April 21.—A correspondent cabling from New Chwang says a messenger had just arrived there from the Yalu river with the information that the Russians are fleeing north across the river in overcrowded boats and losing hundreds by drowning

Young Boy Suffers Injury.

Selby McCracken, Jr., the young son of S. H. McCracken. Sr, fell from a wagon at the home of his father last Thursday morning and, as a result, the knee cap on his right leg was dislocated and the bone partly fractured. The injured member was set by Dr. Lightfoot and the young boy is now doing nicely.

The best physic: Chamberlain's Stomach and Liver Tablets. Easy to take; pleasant in effect. For sale by Short & Haynes.

W. A. Stith Loses by fire.

The new barn and contents of W. A. Stith, at Dick, Meade county, were destroyed by fire Friday evening. The loss was about $500, with an insurance of between $300 and $400. The fire caught from W. B. Dowell's steam engine, which was operating a saw-mill nearby. Mr. Stith's neighbors rallied to his support but the fire could not be checked.

MYSTIC.

Mrs. Lee Sipes left for home Tuesday.

Mrs. B. F. Harrison returned home last week.

Steve Hall, of Webster, was buying tobacco here Saturday.

Miss Nora Harrison will not return home for some time.

The photographer, Gid French, is expected to return to Lodiburg soon.

Jess Shaw and family were the guests of Lee Shaw's family at Lodiburg.

The members of the Walnut Grove church have called Rev. Harrell for a year.

Miss Myrtle Beauchamp visited her sister, at Lodiburg, Saturday and Sunday.

G. C. Basham, of this place, has brought on his new line of spring goods. Call and see them.

Dudley.

CASTORIA.
Bears the Signature of Chas. H. Fletcher. The Kind You Have Always Bought

NOTICE!

The Sheriff of Breckenridge county, when sworn into office, swears to treat all persons in the same manner. He takes an oath to collect your taxes. You want this done—yearly—then you are secure, also the Sheriff. I, as a deputy, am bound to the Sheriff first, then the people. I am going to abide by my oath and, if you are owing taxes, you will save the cost of advertising and the trouble of extra cost if you

PAY AT ONCE.

I am going to advertise all persons owing me taxes, whether much or little, and am going to sell as soon as I can after the month of April. Please do not come to me with excuses, for you are aware I have waited with you patiently, and it is no trouble for you to borrow a few dollars. This is positive, and will be followed to the letter of the law. It was decided here at the last Circuit Court that land sales for taxes are legal. I must have the old taxes before the new book comes out.

H. M. BEARD, D. S.